

APPENDIX NO. 1	05/12/16

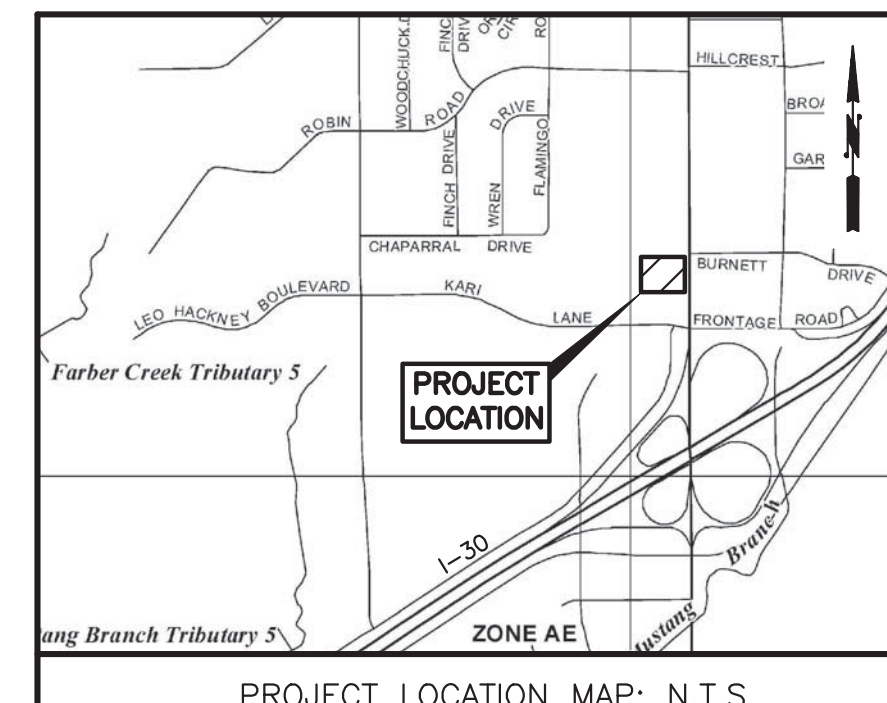

**FLOODPLAIN INFORMATION :**  
 THIS TRACT LIES IN ZONE "X" (UNSHADED), DEFINED AS AREAS DETERMINED TO BE OUTSIDE THE 0.2% ANNUAL CHANCE FLOODPLAIN (OUTSIDE THE 100-YEAR AND THE 500-YEAR FLOODPLAIN) ACCORDING TO THE NATIONAL FLOOD INSURANCE PROGRAM FIRM, MAP NUMBER 48231C0380G, COMMUNITY PANEL NUMBER 485473 0380G, LATEST AVAILABLE PUBLISHED REVISION, DATED JANUARY 6, 2012.

**BENCHMARK NOTE :**  
 ELEVATIONS SHOWN HEREON ARE BASED ON SITE BENCHMARK "X" CUT ON CONCRETE CURB OF PARKING ISLAND LOCATED IN THE CENTER OF PARKING LOT OF SHOPPING MALL APPROX. 12' N.E. OF FLAG POLE (DENOTED AS TBM #1 ON TOPD BY COTTON SURVEYING COMPANY DATED MAY 2009).

**SITE BENCHMARK:**  
 ELEV. = 556.60'

**PROJECT BENCHMARK:**  
 BOX CUT ON TOP OF CURB.  
 ELEV. = 554.93'

**LEGAL DESCRIPTION :**  
 A PORTION OF CROSSROADS GREENVILLE PROPERTIES, LTD. (CALLED 0.858 ACRES) VOL. 652, PG. 552 D.R.H.C.T.

**PROPERTY ADDRESS :**  
 6906 WESLEY STREET  
 GREENVILLE, TEXAS 75401

**WINDLE + VOLPE**  
**ARCHITECTS**  
 7600 BIRD TRFCE  
 HOUSTON, TEXAS 77063  
 PH 713-551-1990

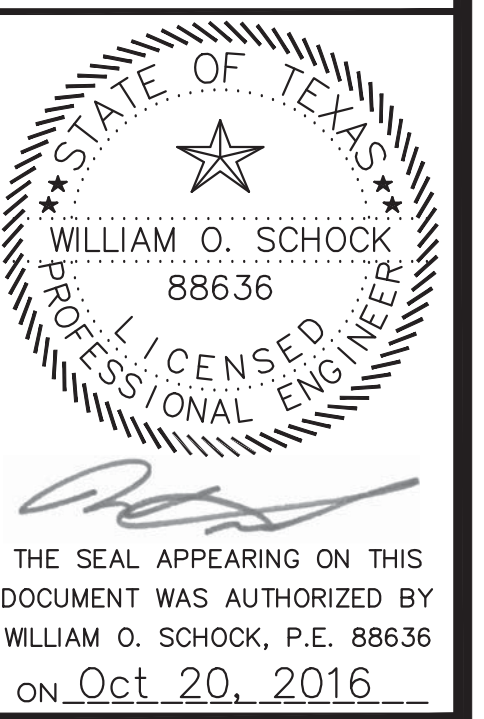

**PAD BUILDING AT THE**  
**CROSSROADS MALL**  
 GREENVILLE, TEXAS  
**GREENVILLE PROPERTIES LTD.**  
 GREENVILLE, TEXAS

DATE	4/15/16	JCH
PROJECT NO.	08-14-05	
DRAWN BY		

**SITE PAVING PLAN**  
**C7**

**PAVING LEGEND**

[Symbol]	2" TYPE "D" ASPHALT PAVEMENT
[Symbol]	2.5" TYPE "D" ASPHALT PAVEMENT
[Symbol]	8-INCH CONCRETE PAVEMENT
[Symbol]	7-INCH CONC. (TxDOT DRIVEWAY)
[Symbol]	PROPOSED SAWCUT

- PAVING DETAILS**
- 1" TYPE "D" ASPHALT PAVEMENT. REFER TO GEOTECHNICAL REPORT BY EARTH ENGINEERING, INC. PROJECT # EE-910401-G DATED FEBRUARY 16, 2009 & SEE PAVING SECTION DETAIL ON SHEET C9.
  - 2.5" TYPE "D" ASPHALT PAVEMENT. REFER TO GEOTECHNICAL REPORT BY EARTH ENGINEERING, INC. PROJECT # EE-910401-G DATED FEBRUARY 16, 2009 & SEE PAVING SECTION DETAIL ON SHEET C9.
  - 8" CONCRETE PAVEMENT. REFER TO GEOTECHNICAL REPORT BY EARTH ENGINEERING, INC. PROJECT # EE-910401-G DATED FEBRUARY 16, 2009 & SEE PAVING SECTION DETAIL ON SHEET C9.
  - 7" CONCRETE PAVEMENT. REFER TO TxDOT DRIVEWAY DETAILS AND SPECIFICATIONS.
  - FULL DEPTH SAWCUT LINE.
  - HANDICAP PARKING STALL (PAINT STRIPING & SYMBOL). SEE DETAIL ON SHEET C9.
  - 6" CURB (TYP). SEE DETAILS ON SHEET C9.
  - 4 1/2" THICK SIDEWALK (PRIVATE). SEE DETAILS ON SHEET C9.
  - LIGHT STANDARD. REFER TO ARCHITECTURAL PLANS FOR DETAILS.
  - CONCRETE WHEEL STOP. SEE SHEET C9 FOR DETAIL.
  - 3" PEDESTRIAN RAMP (PRIVATE). SEE DETAIL ON SHEET C9.
  - 4" PARKING STRIPE. CONTRACTOR TO COORDINATE COLOR WITH ARCHITECTURAL PLANS.
  - HANDICAP PARKING SIGN. SEE DETAIL ON SHEET C9.
  - STOP SIGN. SEE DETAIL ON SHEET C9.
  - STOP BAR. SEE DETAIL ON SHEET C9.
  - TRAFFIC FLOW ARROW. SEE DETAIL ON SHEET C9.
  - 45° PAINT STRIPING (YELLOW).
  - TRANSITION FROM 6" CURB TO NO CURB.
  - THICKENED EDGE OF ASPHALT (NO CURB).
  - CONCRETE CURB AND GUTTER. SEE DETAIL ON SHEET C9.
  - CONCRETE PAVING HEADER. SEE DETAIL ON SHEET C9.
  - 6" VARIABLE HEIGHT CURB ALONG FRONT OF BUILDING. REFER TO GRADING PLAN SHEET C6 FOR ELEVATIONS.
  - DUMPSTER ENCLOSURE. REFER TO ARCHITECTURAL PLANS FOR DETAILS.
  - 4" CONCRETE FILLED PIPE BOLLARD. SEE DETAIL ON SHEET C9.
  - 6" WIDE SIDEWALK DRAIN (TRENCH DRAIN) REFER TO ARCHITECTURAL PLANS FOR DETAILS. SEE SHEET C9 FOR FLOWLINE ELEVATIONS.
  - 5" WIDE PUBLIC SIDEWALK. SEE CITY DETAIL ON THIS SHEET.
  - VARIABLE HEIGHT CURB AND GUTTER ALONG FRONT OF BUILDING. REFER TO GRADING PLAN SHEET C6 FOR DETAILS.
  - 3" WIDE CONCRETE "V"-CHANNEL. SEE GRADING PLAN SHEET C6 FOR DETAIL.
  - PEDESTRIAN CROSSWALK. SEE DETAIL ON THIS SHEET.
  - 6" PEDESTRIAN RAMP (PRIVATE). SEE DETAIL ON THIS SHEET.

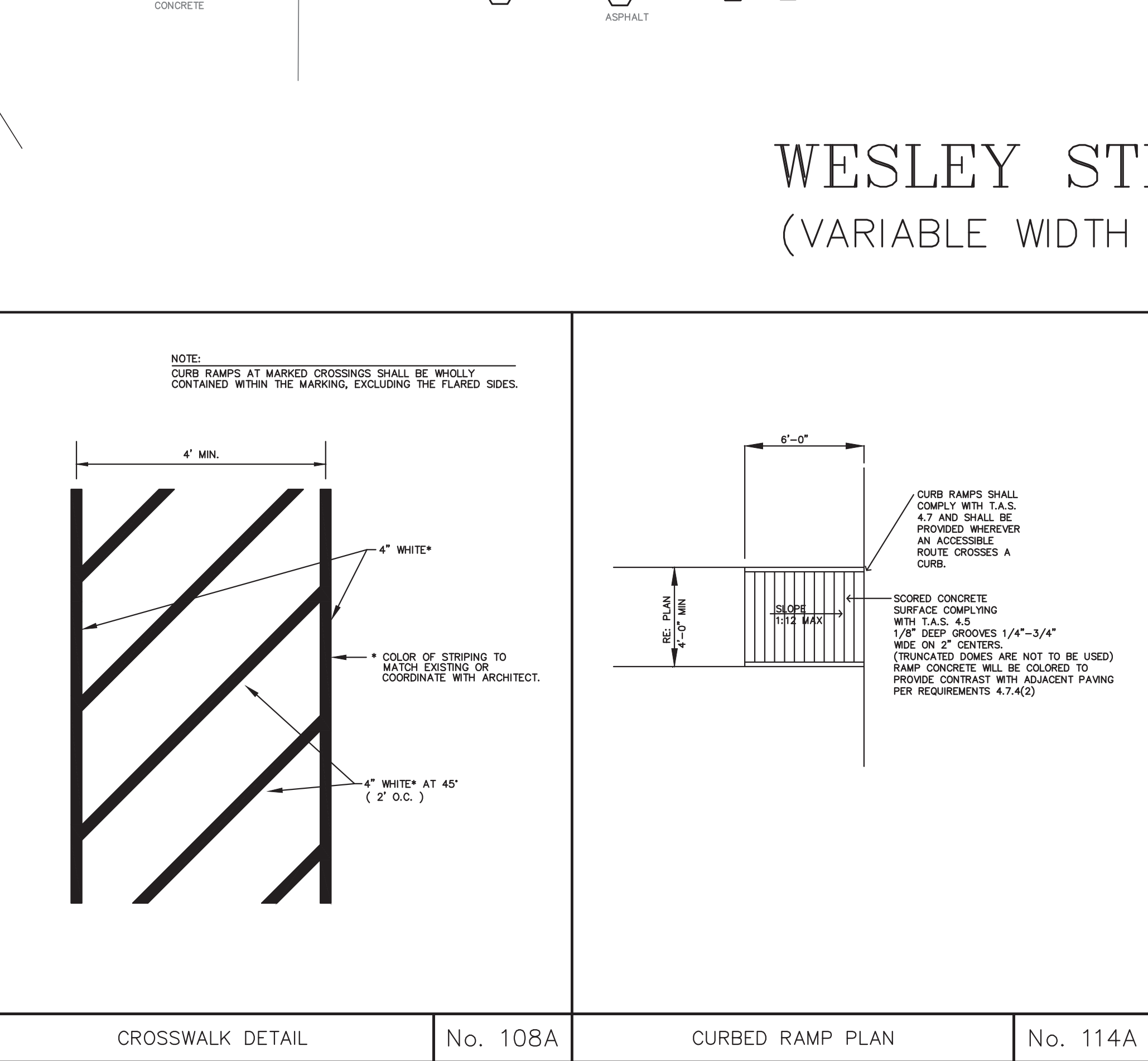
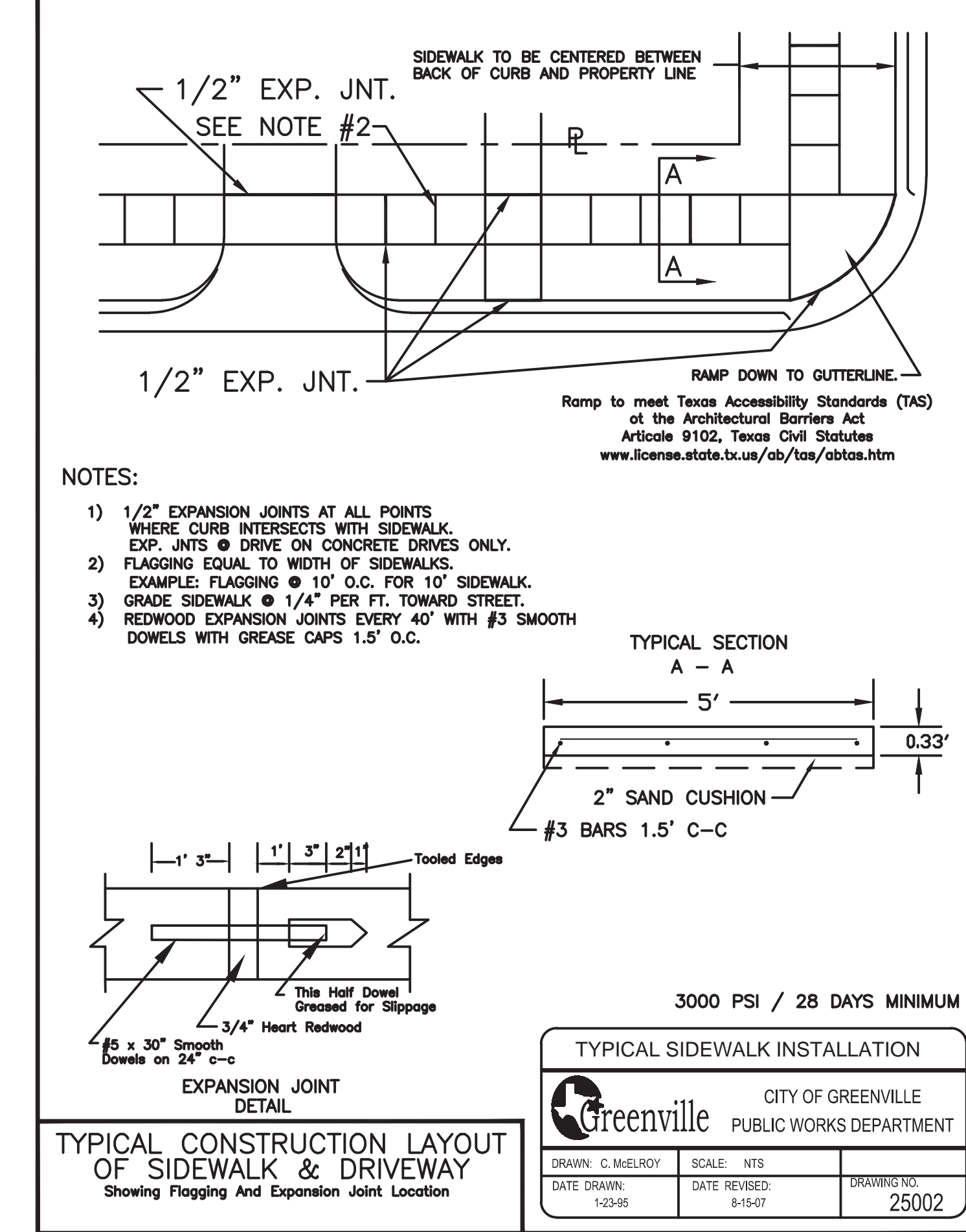
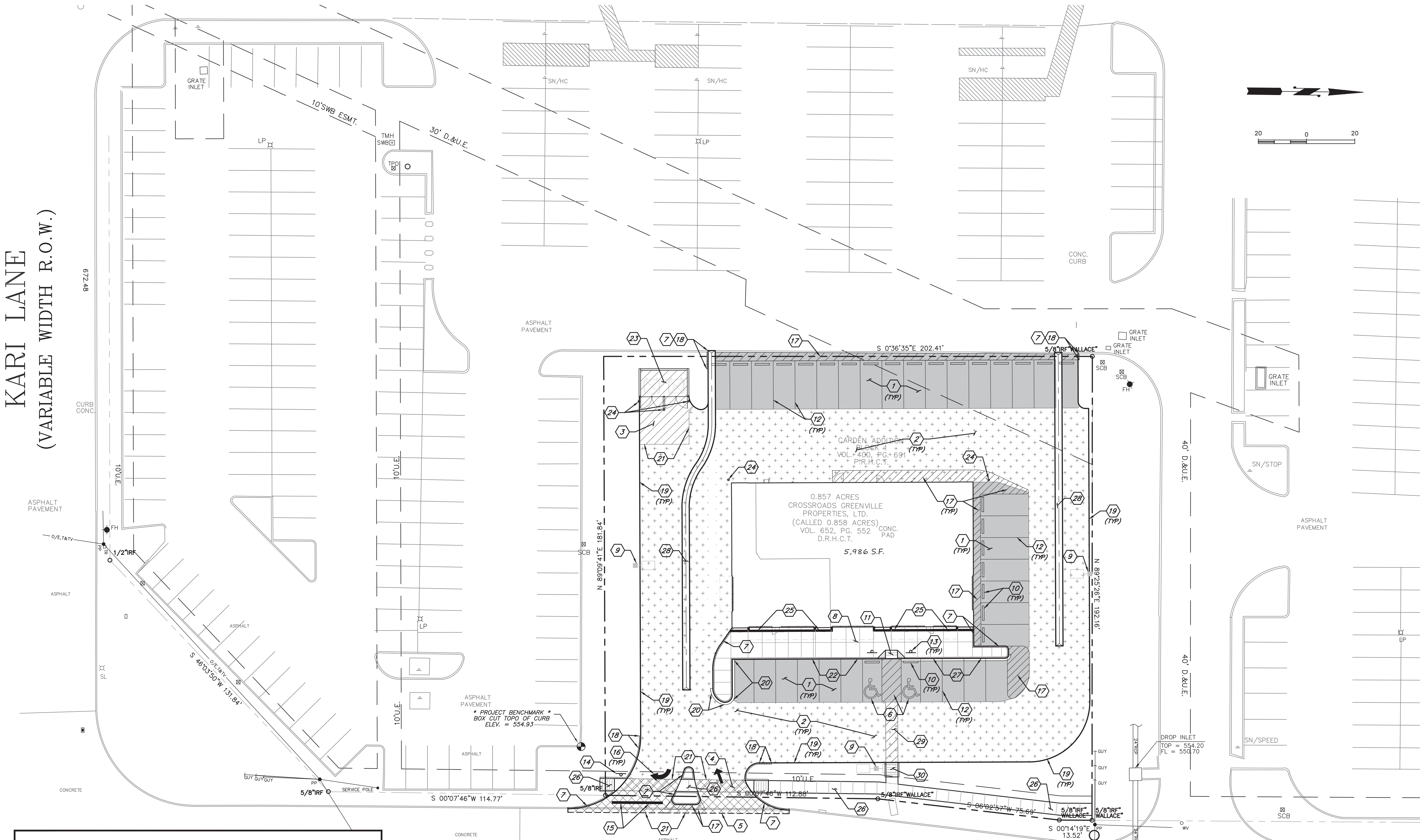

F:\Clients\2911-Windle -Volpe Architects\S-2911-1501 License Building, Greenville, TX\Drawings\C7-Four.dwg Oct. 20, 2016-4:46pm Terra Terra Associates Inc., WAH

**TERRA**  
 ASSOCIATES, INC.  
 CONSULTING ENGINEERS  
 404 E. RAMSEY RD., STE. 104  
 SAN ANTONIO, TEXAS 78216  
 PHONE: 210-298-1600  
 EMAIL: BOS@terrainc.com  
 TBPE Registration No.: F-003832