

PILE SCHEDULE

PILE NO.	SIZE	MAX. SPACING	'N'	'S'	STEEL SIZE
P-1 TO P-32	24" ø	8'-0"	14'-6"	14'-0"	W 18 X 77

ALL W STEEL SHALL BE ASTM52, GRADE 50, F_y=50 KSI

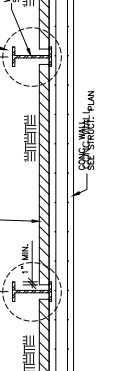
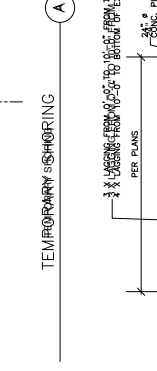
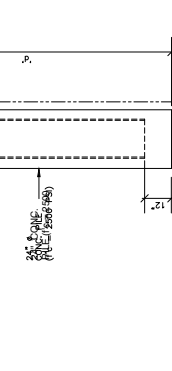
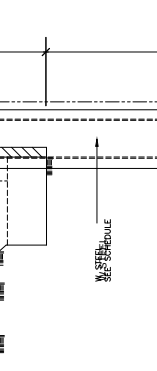

GENERAL NOTES

- A. CONCRETE:**
 - 1. CONCRETE SHALL HAVE A MINIMUM COMPRESSIVE STRENGTH IN 28 DAYS EXAM. TO:
 - a) 2500 PSI FOR PILE
 - b) 3000 PSI FOR WALL
 - 2. ALL CONCRETE SHALL BE NORMAL WEIGHT (145 PCF) UNLESS NOTED AS LIGHT-WEIGHT CONCRETE.
 - 3. ALL CONCRETE SHALL BE 28 DAYS EXAM. TO:
 - a) 2500 PSI FOR PILE
 - b) 3000 PSI FOR WALL
 - 4. ALL CONCRETE SHALL BE 28 DAYS EXAM. TO:
 - a) 2500 PSI FOR PILE
 - b) 3000 PSI FOR WALL
 - 5. ALL CONCRETE SHALL BE 28 DAYS EXAM. TO:
 - a) 2500 PSI FOR PILE
 - b) 3000 PSI FOR WALL
 - 6. ALL CONCRETE SHALL BE 28 DAYS EXAM. TO:
 - a) 2500 PSI FOR PILE
 - b) 3000 PSI FOR WALL
 - 7. ALL CONCRETE SHALL BE 28 DAYS EXAM. TO:
 - a) 2500 PSI FOR PILE
 - b) 3000 PSI FOR WALL
 - 8. ALL CONCRETE SHALL BE 28 DAYS EXAM. TO:
 - a) 2500 PSI FOR PILE
 - b) 3000 PSI FOR WALL
 - 9. ALL CONCRETE SHALL BE 28 DAYS EXAM. TO:
 - a) 2500 PSI FOR PILE
 - b) 3000 PSI FOR WALL
 - 10. ALL CONCRETE SHALL BE 28 DAYS EXAM. TO:
 - a) 2500 PSI FOR PILE
 - b) 3000 PSI FOR WALL
- B. FORMWORK:**
 - 1. ALL FORMWORK SHALL BE 2" PRESERVATIVE TREATED.
 - 2. ALL FORMWORK SHALL BE 2" PRESERVATIVE TREATED.
 - 3. ALL FORMWORK SHALL BE 2" PRESERVATIVE TREATED.
 - 4. ALL FORMWORK SHALL BE 2" PRESERVATIVE TREATED.
 - 5. ALL FORMWORK SHALL BE 2" PRESERVATIVE TREATED.
 - 6. ALL FORMWORK SHALL BE 2" PRESERVATIVE TREATED.
 - 7. ALL FORMWORK SHALL BE 2" PRESERVATIVE TREATED.
 - 8. ALL FORMWORK SHALL BE 2" PRESERVATIVE TREATED.
 - 9. ALL FORMWORK SHALL BE 2" PRESERVATIVE TREATED.
 - 10. ALL FORMWORK SHALL BE 2" PRESERVATIVE TREATED.
- C. STRUCTURAL STEEL:**
 - 1. STRUCTURAL STEEL SHALL CONFORM TO:
 - a) STRUCTURAL SHAPES: ASTM A752, GRADE 50
 - 2. ALL STRUCTURAL STEEL SHALL CONFORM TO:
 - a) STRUCTURAL SHAPES: ASTM A752, GRADE 50
 - 3. ALL STRUCTURAL STEEL SHALL CONFORM TO:
 - a) STRUCTURAL SHAPES: ASTM A752, GRADE 50
 - 4. ALL STRUCTURAL STEEL SHALL CONFORM TO:
 - a) STRUCTURAL SHAPES: ASTM A752, GRADE 50
 - 5. ALL STRUCTURAL STEEL SHALL CONFORM TO:
 - a) STRUCTURAL SHAPES: ASTM A752, GRADE 50
 - 6. ALL STRUCTURAL STEEL SHALL CONFORM TO:
 - a) STRUCTURAL SHAPES: ASTM A752, GRADE 50
 - 7. ALL STRUCTURAL STEEL SHALL CONFORM TO:
 - a) STRUCTURAL SHAPES: ASTM A752, GRADE 50
 - 8. ALL STRUCTURAL STEEL SHALL CONFORM TO:
 - a) STRUCTURAL SHAPES: ASTM A752, GRADE 50
 - 9. ALL STRUCTURAL STEEL SHALL CONFORM TO:
 - a) STRUCTURAL SHAPES: ASTM A752, GRADE 50
 - 10. ALL STRUCTURAL STEEL SHALL CONFORM TO:
 - a) STRUCTURAL SHAPES: ASTM A752, GRADE 50
- D. SOIL :**
 - 1. SOIL REPORT BY A.G.I. GEOTECHNICAL, INC. DATE: APRIL 5, 2016, PROJECT NO. 26-442M-00
 - 2. CONTINUE INSPECTION BY THE SOILS ENGINEER / GEOLOGIST IS REQUIRED FOR EXCAVATION
 - 3. A REGISTERED DEPUTY GRADING INSPECTOR IS REQUIRED ON ALL GRADING WORK INCLUDING SLOP-CUTS SEC. 1765.5
 - 4. REGISTERED DEPUTY GRADING INSPECTOR IS REQUIRED ON GRADING AND FOUNDATION WORK. THE REGISTERED DEPUTY GRADING INSPECTOR SHALL BE AS NOTED ON ARCHITECTURAL DRAWINGS. SEE ARCHITECT DRAWINGS FOR DETAILS.
 - 5. ALL GRADING SHALL BE 28 DAYS EXAM. TO:
 - a) 2500 PSI FOR PILE
 - b) 3000 PSI FOR WALL
 - 6. ALL GRADING SHALL BE 28 DAYS EXAM. TO:
 - a) 2500 PSI FOR PILE
 - b) 3000 PSI FOR WALL
 - 7. ALL GRADING SHALL BE 28 DAYS EXAM. TO:
 - a) 2500 PSI FOR PILE
 - b) 3000 PSI FOR WALL
 - 8. ALL GRADING SHALL BE 28 DAYS EXAM. TO:
 - a) 2500 PSI FOR PILE
 - b) 3000 PSI FOR WALL
 - 9. ALL GRADING SHALL BE 28 DAYS EXAM. TO:
 - a) 2500 PSI FOR PILE
 - b) 3000 PSI FOR WALL
 - 10. ALL GRADING SHALL BE 28 DAYS EXAM. TO:
 - a) 2500 PSI FOR PILE
 - b) 3000 PSI FOR WALL
- E. SPECIAL ORDER - DEPUTY CITY ENGINEERS :**
 - 1. PROVIDE SHORING LAGGING TRAFFIC SIGNAGE AND SAFETY SIGNS AT ALL EXCAVATION LOCATIONS. SEE ARCHITECTURAL DRAWINGS FOR DETAILS.
 - 2. PROVIDE SHORING LAGGING TRAFFIC SIGNAGE AND SAFETY SIGNS AT ALL EXCAVATION LOCATIONS. SEE ARCHITECTURAL DRAWINGS FOR DETAILS.
 - 3. PROVIDE SHORING LAGGING TRAFFIC SIGNAGE AND SAFETY SIGNS AT ALL EXCAVATION LOCATIONS. SEE ARCHITECTURAL DRAWINGS FOR DETAILS.
 - 4. PROVIDE SHORING LAGGING TRAFFIC SIGNAGE AND SAFETY SIGNS AT ALL EXCAVATION LOCATIONS. SEE ARCHITECTURAL DRAWINGS FOR DETAILS.
 - 5. PROVIDE SHORING LAGGING TRAFFIC SIGNAGE AND SAFETY SIGNS AT ALL EXCAVATION LOCATIONS. SEE ARCHITECTURAL DRAWINGS FOR DETAILS.
 - 6. PROVIDE SHORING LAGGING TRAFFIC SIGNAGE AND SAFETY SIGNS AT ALL EXCAVATION LOCATIONS. SEE ARCHITECTURAL DRAWINGS FOR DETAILS.
 - 7. PROVIDE SHORING LAGGING TRAFFIC SIGNAGE AND SAFETY SIGNS AT ALL EXCAVATION LOCATIONS. SEE ARCHITECTURAL DRAWINGS FOR DETAILS.
 - 8. PROVIDE SHORING LAGGING TRAFFIC SIGNAGE AND SAFETY SIGNS AT ALL EXCAVATION LOCATIONS. SEE ARCHITECTURAL DRAWINGS FOR DETAILS.
 - 9. PROVIDE SHORING LAGGING TRAFFIC SIGNAGE AND SAFETY SIGNS AT ALL EXCAVATION LOCATIONS. SEE ARCHITECTURAL DRAWINGS FOR DETAILS.
 - 10. PROVIDE SHORING LAGGING TRAFFIC SIGNAGE AND SAFETY SIGNS AT ALL EXCAVATION LOCATIONS. SEE ARCHITECTURAL DRAWINGS FOR DETAILS.
- F. SHORING NOTES:**
 - 1. PRE-DRILLED PILE PER PLAN AND SOIL ENGINEER REPORT.
 - 2. ALL PILES SHALL BE 28 DAYS EXAM. TO:
 - a) 2500 PSI FOR PILE
 - b) 3000 PSI FOR WALL
 - 3. ALL PILES SHALL BE 28 DAYS EXAM. TO:
 - a) 2500 PSI FOR PILE
 - b) 3000 PSI FOR WALL
 - 4. ALL PILES SHALL BE 28 DAYS EXAM. TO:
 - a) 2500 PSI FOR PILE
 - b) 3000 PSI FOR WALL
 - 5. ALL PILES SHALL BE 28 DAYS EXAM. TO:
 - a) 2500 PSI FOR PILE
 - b) 3000 PSI FOR WALL
 - 6. ALL PILES SHALL BE 28 DAYS EXAM. TO:
 - a) 2500 PSI FOR PILE
 - b) 3000 PSI FOR WALL
 - 7. ALL PILES SHALL BE 28 DAYS EXAM. TO:
 - a) 2500 PSI FOR PILE
 - b) 3000 PSI FOR WALL
 - 8. ALL PILES SHALL BE 28 DAYS EXAM. TO:
 - a) 2500 PSI FOR PILE
 - b) 3000 PSI FOR WALL
 - 9. ALL PILES SHALL BE 28 DAYS EXAM. TO:
 - a) 2500 PSI FOR PILE
 - b) 3000 PSI FOR WALL
 - 10. ALL PILES SHALL BE 28 DAYS EXAM. TO:
 - a) 2500 PSI FOR PILE
 - b) 3000 PSI FOR WALL

