

1 EAST ELEVATION  
A3-1 SCALE: 1/4" = 1'-0"

PROVIDE 1/2" PLYWOOD BACKING AT ALL SIGNAGE AREAS

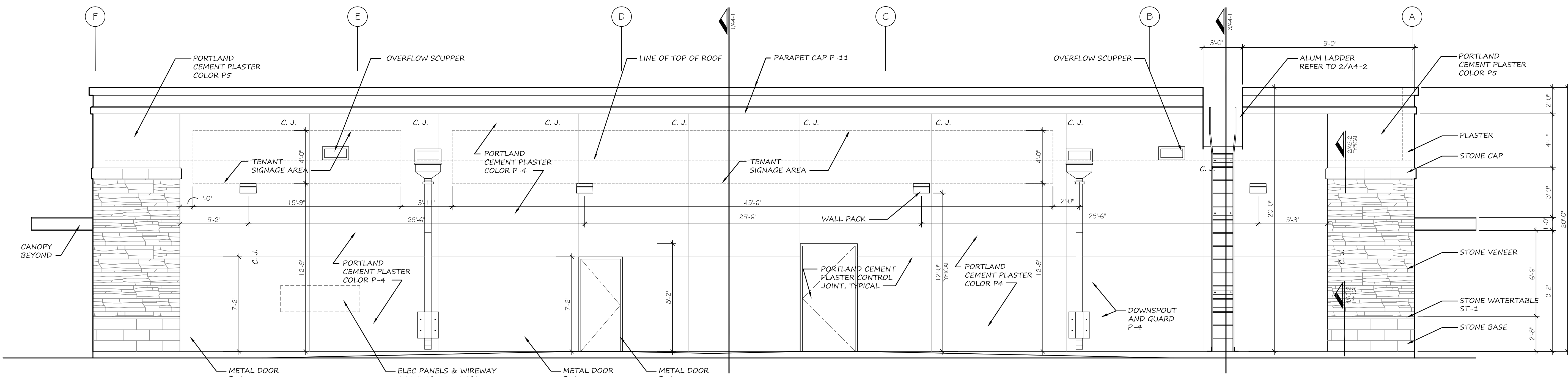

2 WEST ELEVATION  
A3-1 SCALE: 1/4" = 1'-0"

PROVIDE 1/2" PLYWOOD BACKING AT ALL SIGNAGE AREAS

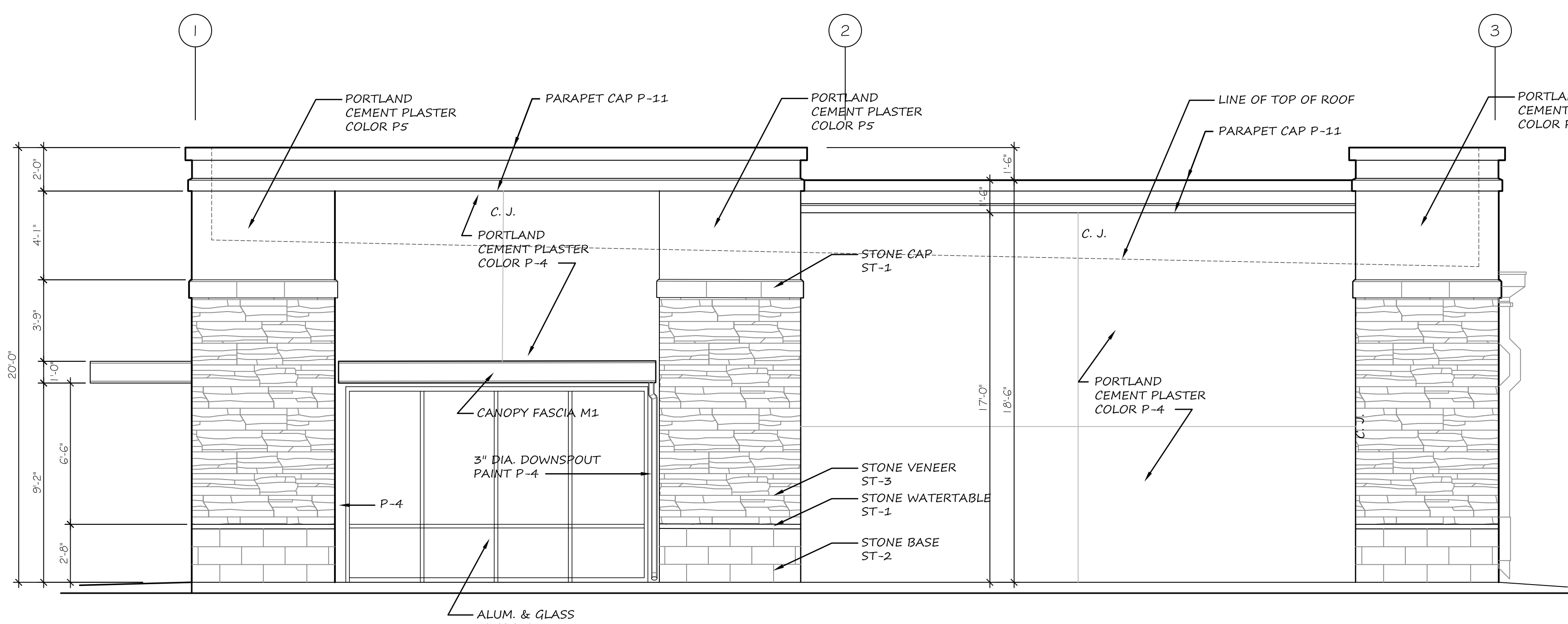

3 NORTH ELEVATION  
A3-1 SCALE: 1/4" = 1'-0"

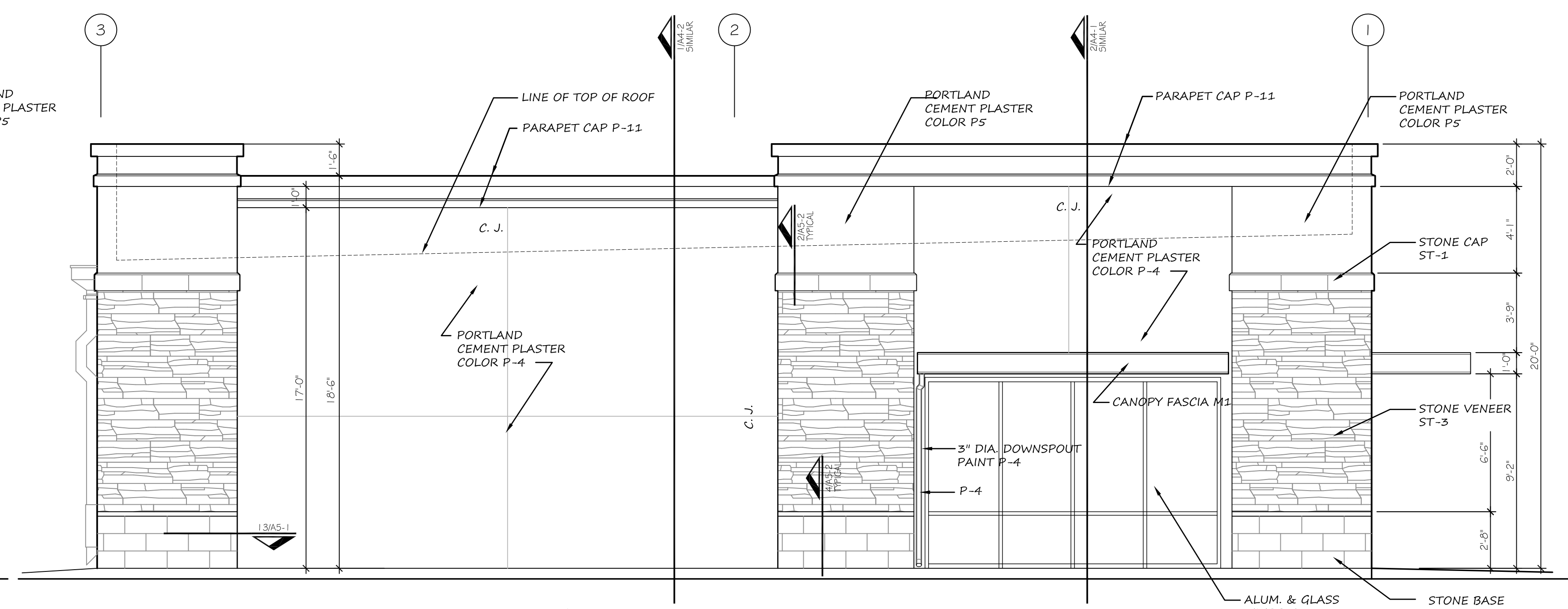

4 SOUTH ELEVATION  
A3-1 SCALE: 1/4" = 1'-0"

MATERIALS LEGEND

PAINT LEGEND	STONE	CANOPIES
P-4 GLIDDEN 00YY 48/71 PARK LOOP	ST-1 UPCHURCH KIMBROUGH CONCORD IVORY	M-1 BERRIDGE PREWEATHERED GALVALUME
P-5 GLIDDEN 00YY 62/144 TAHOE STONE	ST-2 UPCHURCH KIMBROUGH LEXINGTON IVORY	STOREFRONT
P-11 GLIDDEN 30YY 71/073 PRISM WHITE	ST-3 UPCHURCH KIMBROUGH SADDLEWHEAT	SF-1 KAWNEER CLEAR ANODIZED
TOTAL BUILDING FACADE = 6,383 S.F.		
GLAZING = 948 S.F.		
MASONRY = 1,092 S.F.		
STUCCO = 2,079 S.F.		

WINDLE + VOLPE  
ARCHITECTS  
165 WINDMILL DRIVE  
HOUSTON, TEXAS 77024  
PH 713-955-1390



PAD BUILDING AT THE  
CROSSROADS MALL  
GREENVILLE, TEXAS  
GREENVILLE PROPERTIES LTD.  
GREENVILLE, TEXAS

DATE	4/11/16
PROJECT NO.	05-14-05
DRAWN BY	

EXTERIOR ELEVATIONS

A3-1