

CONTRACTOR(S) SHALL VERIFY EXISTING CONDITIONS AND CORRELATE DIMENSIONS PRIOR TO PROVIDING THE WORK DETAILED IN THESE DRAWINGS.
 AND SHALL PROMPTLY NOTIFY THE ARCHITECT OF ANY DISCREPANCIES.
 COPYRIGHT SBLM ARCHITECTS PC. UNAUTHORIZED REPRODUCTION OR OTHER USE OF THIS DRAWING IS PROHIBITED.

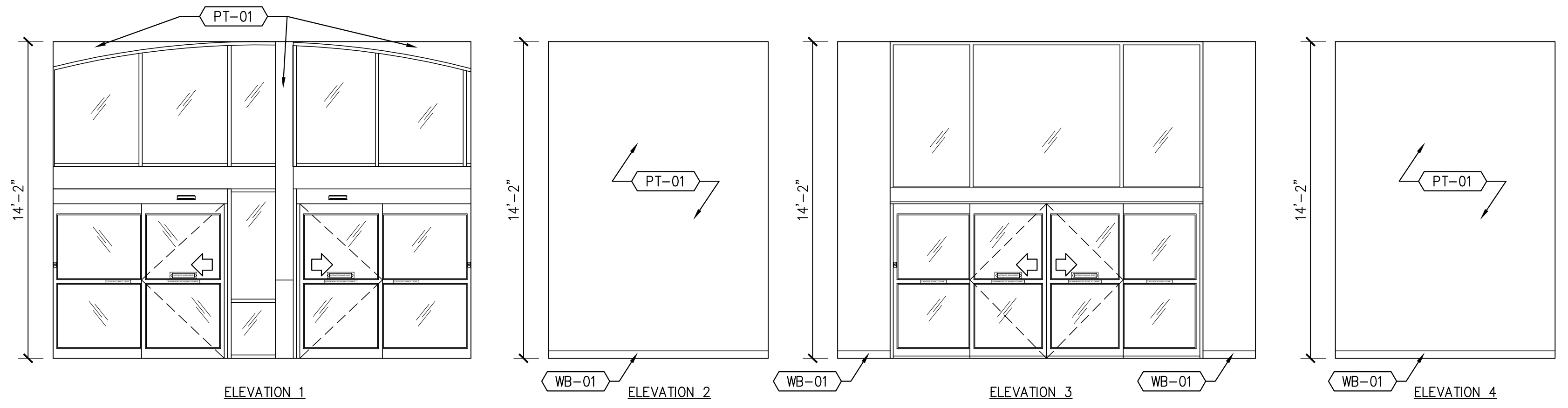

VESTIBULE ELEVATIONS 11
 REF.: A7.1 SOURCE: 1/4"=1'-0"

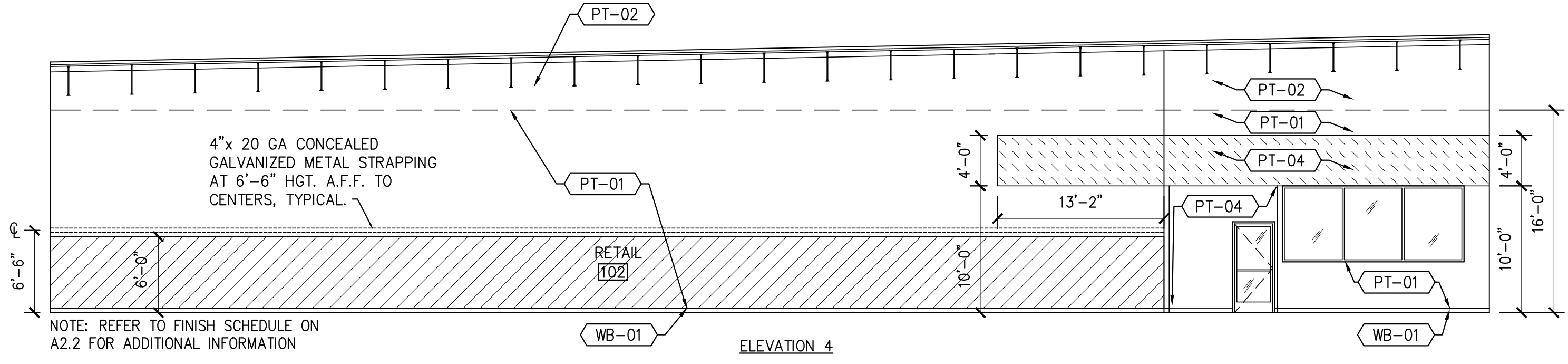
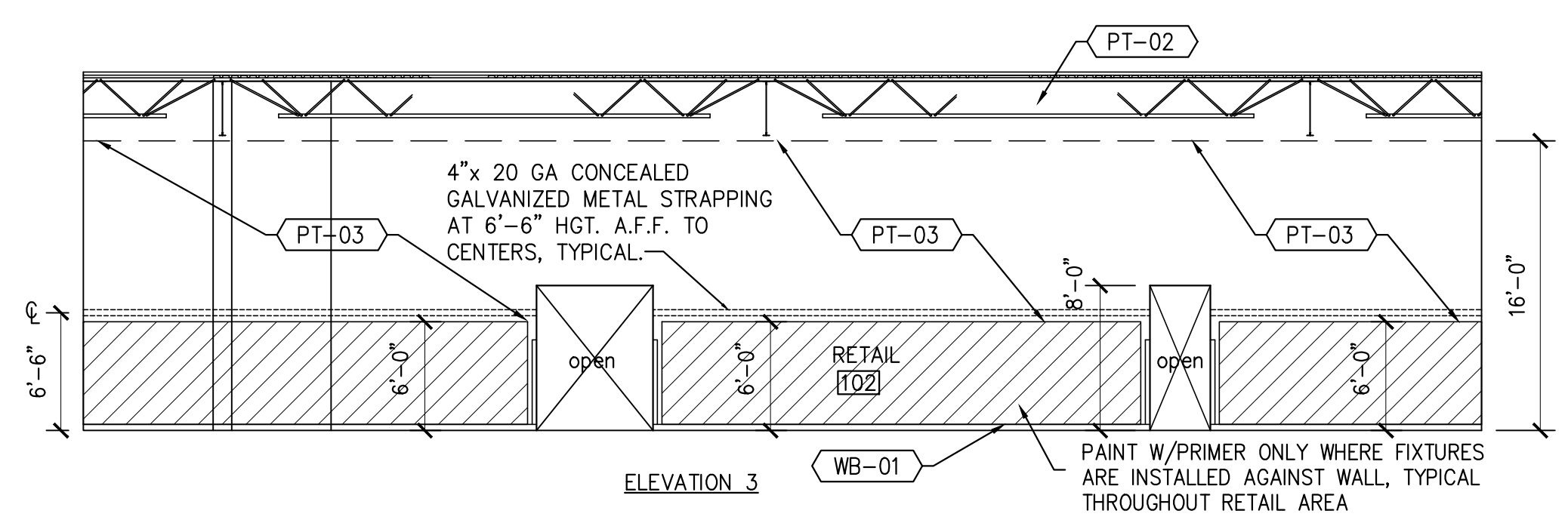
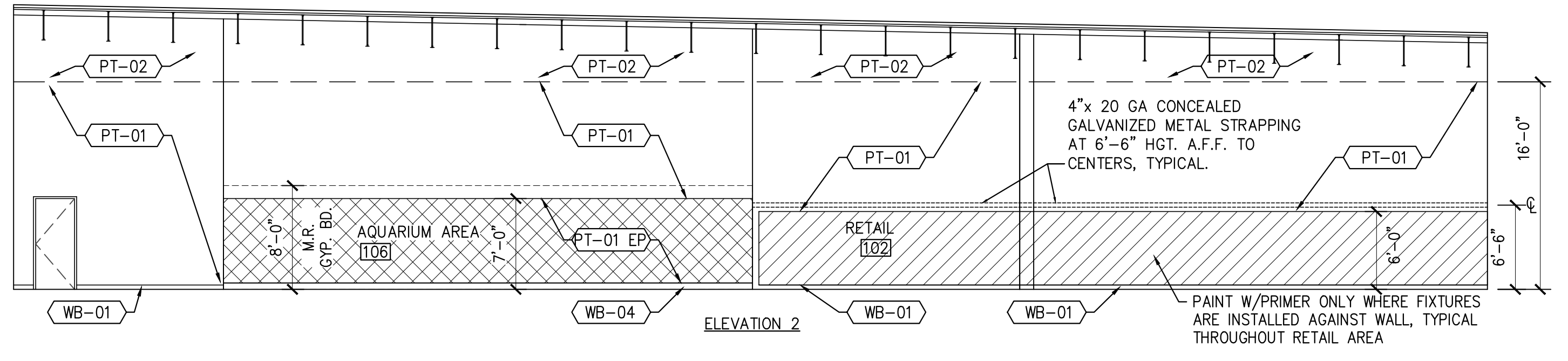
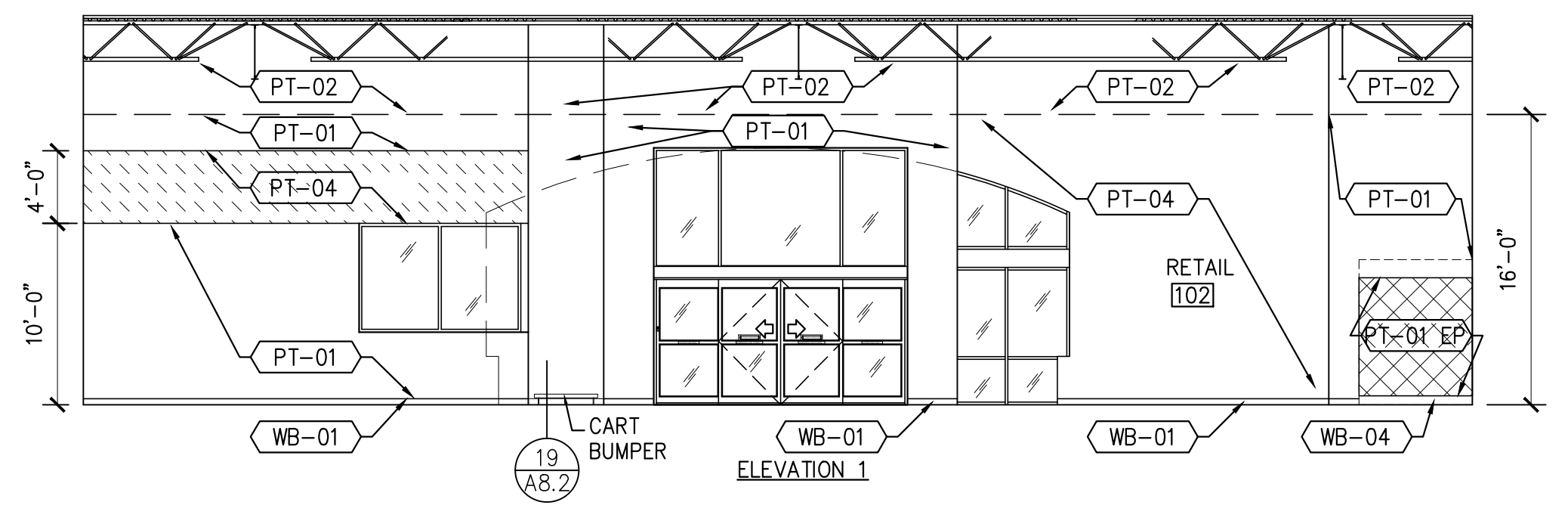

NOTE: REFER TO FINISH SCHEDULE ON A2.2 FOR ADDITIONAL INFORMATION

RETAIL ELEVATIONS 01
 REF.: A7.1, A2.1, A2.2 SOURCE: 1/8"=1'-0"

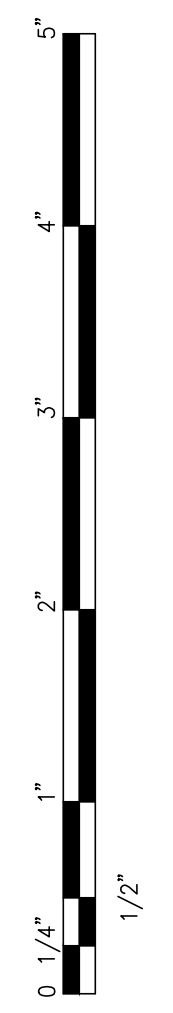

SBLM
 SBLM Architects #A0003434
 11400 N. Kendall Drive, Suite 310
 Miami, FL 33176
 Telephone 305-412-9187
 Fax 305-412-6731
 www.sblm.com

James Cohen
 Lic. #22580

petco
 PETCO ANIMAL SUPPLIES STORES, INC. 6834 WESLEY STREET GREENVILLE, TX
 GREENVILLE, TX

DISTRIBUTION	DATE
25% SUBMISSION	06-28-11
75% SUBMISSION	08-11-11
98% SUBMISSION	08-16-11
100% SUBMISSION	09-23-11
PERMIT SET	09-28-11
FINAL PERMIT SET	09-20-13
BULLETIN 1	10-22-14

SBLM JOB#	PETCO P.M. JOB#
11107	11458
DRAWN: IT	CHECKED: MS

DRAWING TITLE:
INTERIOR ELEVATIONS
A9.3