

CONTRACTOR(S) SHALL VERIFY EXISTING CONDITIONS AND CORRELATE DIMENSIONS PRIOR TO PROVIDING THE WORK DETAILED IN THESE DRAWINGS. AND SHALL PROMPTLY NOTIFY THE ARCHITECT OF ANY DISCREPANCIES.
 COPYRIGHT SBLM ARCHITECTS PC. UNAUTHORIZED REPRODUCTION OR OTHER USE OF THIS DRAWING IS PROHIBITED.

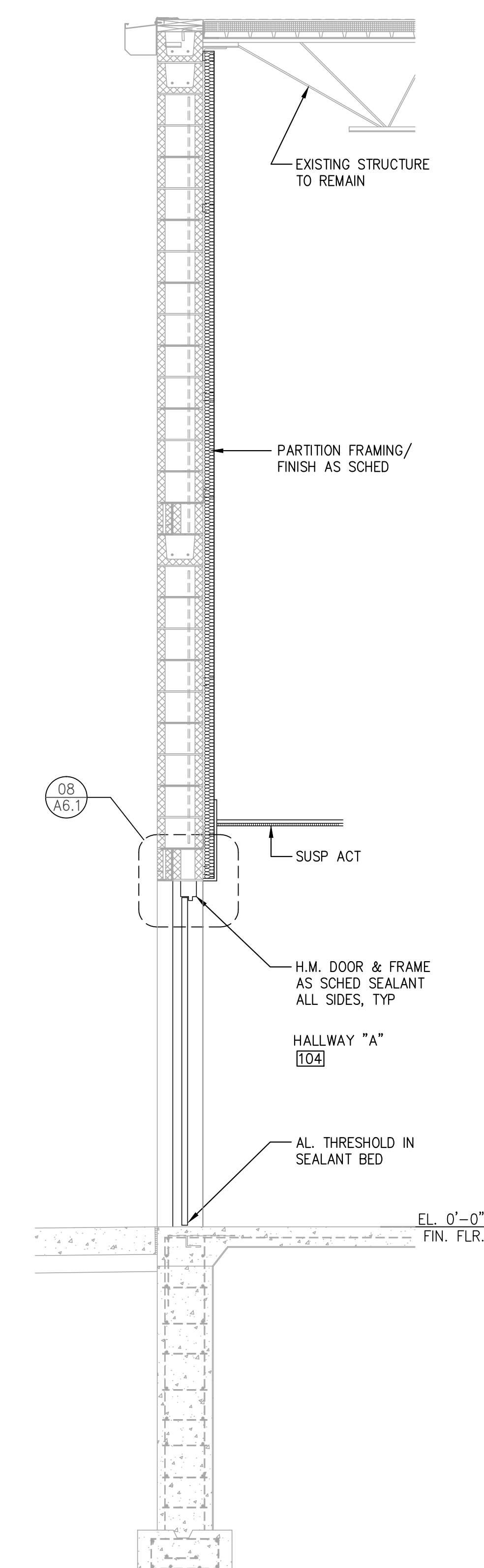
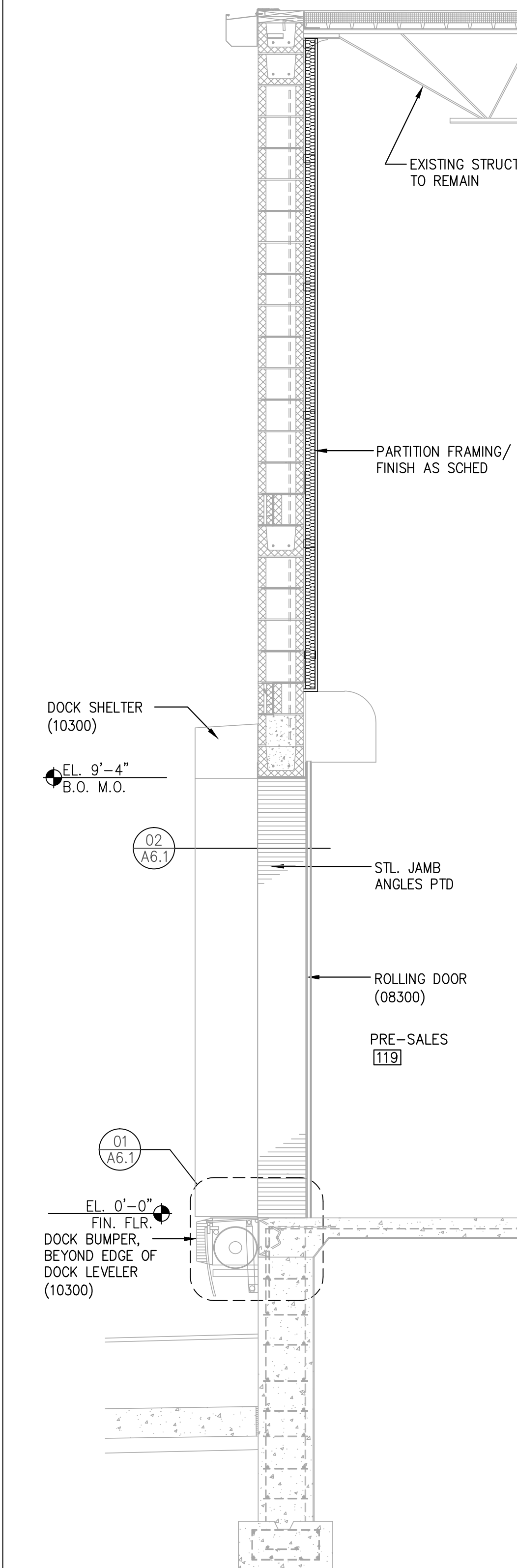
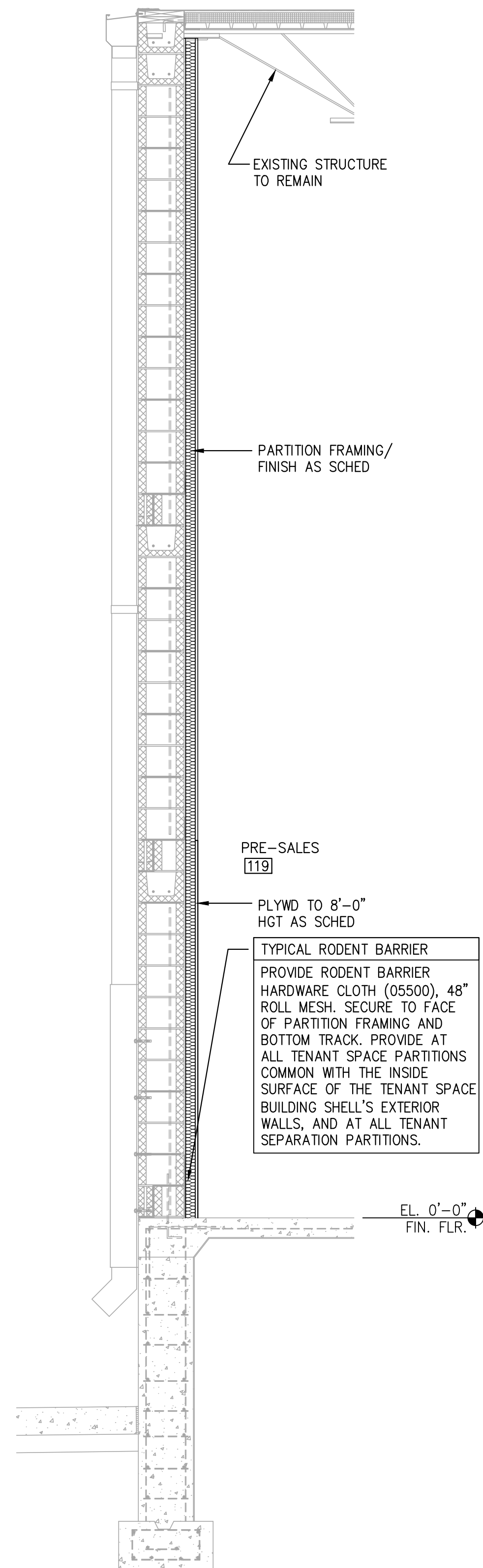
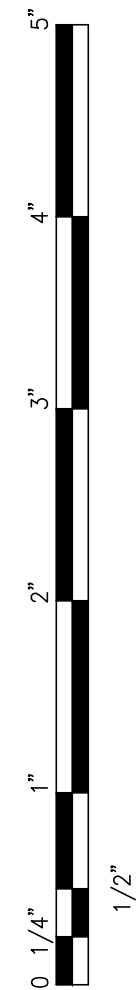

△ SITE SPECIFIC BUILDING SECTIONS AND PRE-SALES FURRING ADDED

NOT USED	04	WALL SECTION AT PRE-SALES	03	WALL SECTION AT LOADING DOCK	02	WALL SECTION AT REAR ELEVATION	01
REF.: A2.1	SOURCE:	SCALE	REF.: A2.1	SOURCE:	1/2"=1'-0"	REF.: A2.1	SOURCE:

SBLM Architects #A0003434
 11400 N. Kendall Drive, Suite 310
 Miami, FL 33176
 Telephone 305-412-9187
 Fax 305-412-6731
 www.sblm.com

James Cohen
 Lic. #22580

petco PETCO "GREENVILLE, TX"
 PETCO ANIMAL SUPPLIES STORES, INC. 6834 WESLEY STREET
 GREENVILLE, TX

DISTRIBUTION:	DATE:
75% SUBMISSION	08-11-11
98% SUBMISSION	08-16-11
100% SUBMISSION	09-23-11
PERMIT SET	09-28-11
FINAL PERMIT SET	09-20-13
BULLETIN 1	10-22-14

SBLM JOB#	PETCO P.M. JOB #
11107	11458
DRAWN:	CHECKED:
IT	MS

DRAWING TITLE:
 EXTERIOR WALL SECTIONS
A5.3