

CONTRACTOR(S) SHALL VERIFY EXISTING CONDITIONS AND CORRELATE DIMENSIONS PRIOR TO PROVIDING THE WORK DETAILED IN THESE DRAWINGS.
 AND SHALL PROMPTLY NOTIFY THE ARCHITECT OF ANY DISCREPANCIES.
 COPYRIGHT SBLM ARCHITECTS PC. UNAUTHORIZED REPRODUCTION OR OTHER USE OF THIS DRAWING IS PROHIBITED.

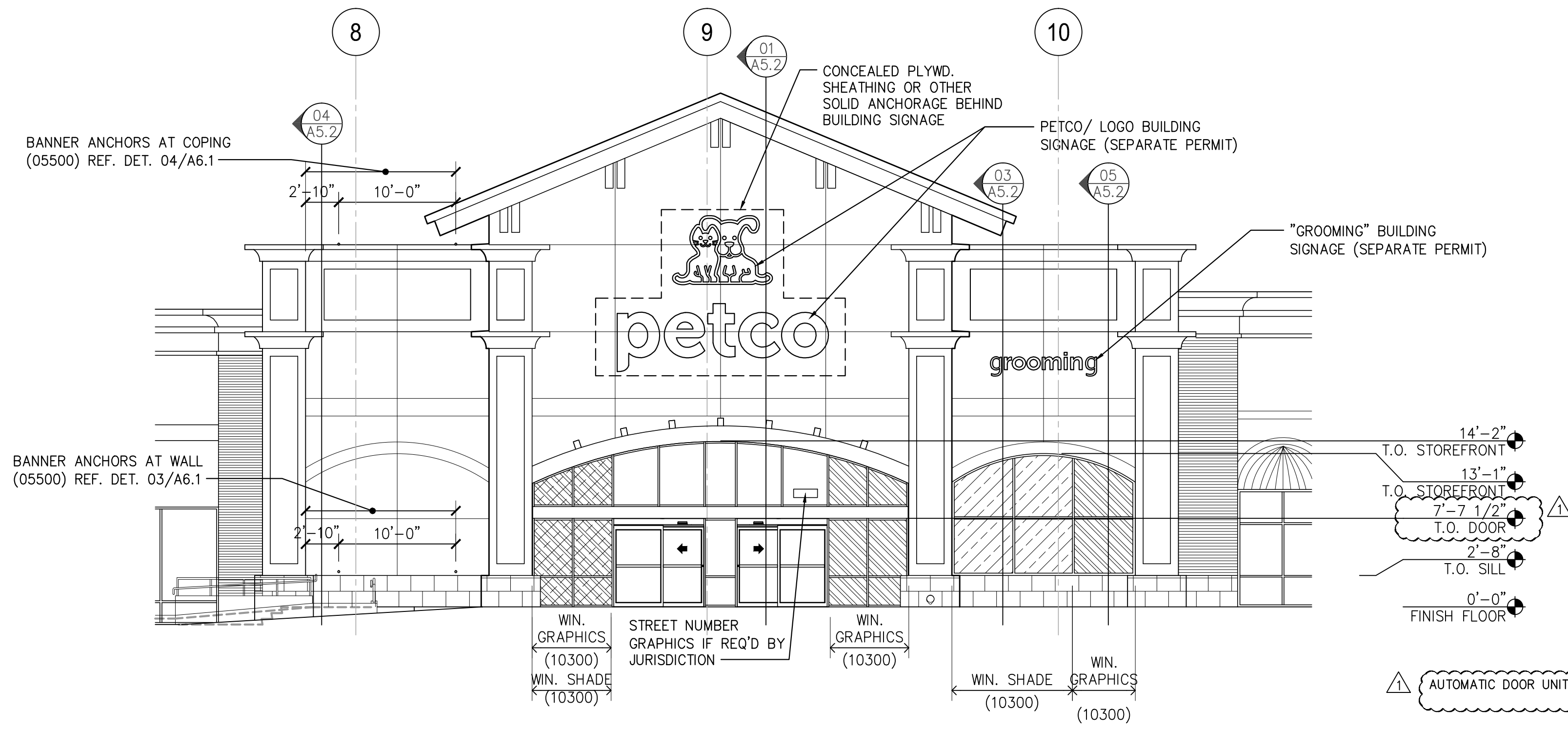
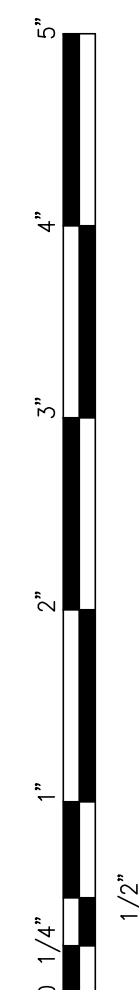

BANNER ANCHORS TO BE PROVIDED AT ALL BUILDING ELEVATIONS WHERE APPROVED SIGNAGE IS LOCATED. BANNER ANCHORS SHALL MEET PETCO PROTOTYPE DESIGN STANDARDS.

AUTOMATIC DOOR UNIT HEIGHT ADDED

FRONT ELEVATION	01
REF.: A2.1	SOURCE: 1/8" = 1'-0"

SBLM
 SBLM Architects #A4003434
 11430 N. Kendall Drive, Suite 310
 Miami, FL 33176
 Telephone 305-412-9187
 Fax 305-412-6731
 www.sblm.com

James Cohen
 Lic. #22580

petco
 PETCO ANIMAL SUPPLIES STORES, INC. 6834 WESLEY STREET GREENVILLE, TX
 PETCO "GREENVILLE, TX" 6834 WESLEY STREET GREENVILLE, TX

DISTRIBUTION:	DATE:
25% SUBMISSION	06-28-11
75% SUBMISSION	08-11-11
98% SUBMISSION	08-16-11
100% SUBMISSION	09-23-11
PERMIT SET	09-28-11
FINAL PERMIT SET	09-20-13
BULLETIN 1	10-22-14

SBLM JOB#	PETCO P.M. JOB#
11107	11458
DRAWN:	CHECKED:
IT	MS

DRAWING TITLE:
EXTERIOR ELEVATIONS
A4.1