

CONTRACTOR(S) SHALL VERIFY EXISTING CONDITIONS AND CORRELATE DIMENSIONS PRIOR TO PROVIDING THE WORK DETAILED IN THESE DRAWINGS. AND SHALL PROMPTLY NOTIFY THE ARCHITECT OF ANY DISCREPANCIES.
 COPYRIGHT SBLM ARCHITECTS PC. UNAUTHORIZED REPRODUCTION OR OTHER USE OF THIS DRAWING IS PROHIBITED.

ROOF PLAN NOTES, GENERAL:

1. VERIFY MEASUREMENTS WITH CORRESPONDING CONSTRUCTED OR EXISTING CONDITIONS PRIOR TO PROCEEDING WITH THE WORK, AND NOTIFY THE ARCHITECT IMMEDIATELY OF SIGNIFICANT DISCREPANCIES USING THE "CONTRACTOR REQUEST FOR INFORMATION" FORM AND SUPPLEMENTARY CONTRACTOR DETAILS AS REQUIRED.
2. PROVIDE PIPE FLASHINGS, CONDUIT FLASHINGS, AND MANUFACTURED GAS PIPING SUPPORTS (07720) AS REQD. FOR ALL NEW WORK.
3. PROVIDE ROOF OPENING STRUCTURAL FRAMES, / REF. DET. 7/A6.1.
4. N/A
5. PAINT ROOFTOP LOCATED FERROUS METAL ITEMS AND EXPOSED PIPING.

6. PAINT GAS PIPING COLOR "SAFETY YELLOW" (09900)

7. CONTRACTOR SHALL KEEP ROOF CLEAN OF ALL DEBRIS DURING ALL CONSTRUCTION WORK.
8. REFER TO SHEET A0.2 AND PROJECT MANUAL SECTION 10300 FOR DESCRIPTION OF THE DIVISION OF RESPONSIBILITIES BETWEEN PETCO VENDORS AND CONTRACTOR(S).
9. REFER TO PLUMBING DRAWINGS, MECHANICAL AND ELECTRICAL DRAWINGS FOR ADDITIONAL ROOF PENETRATIONS REQUIRING ROOF FLASHING WORK. ALL ROOF PENETRATIONS FOR MINOR ROOF VENTS AND SIMILAR ITEMS MAY NOT BE INDICATED ON THIS ROOF PLAN; HOWEVER, ALL ROOF FLASHING WORK SHALL BE PROVIDED BY THE ROOFING SUBCONTRACTOR SO AS TO OBTAIN OR MAINTAIN NEW (OR EXISTING) ROOFING WARRANTIES.

10. ALL ROOF RELATED WORK SHALL BE PROVIDED BY THE ROOFING SUBCONTRACTOR SO AS TO OBTAIN OR MAINTAIN NEW (OR EXISTING) ROOFING WARRANTIES.

FLOOR PLAN KEYED NOTES:

- 1 RTU ROOF SCREEN IF REQ'D BY AHJ, TYP. ALL RTU'S
- 2 CRICKET AT HIGH SIDE OF RTU ROOF CURB, TYP.
- 3 ROOF WALKWAY PADS (07720) TYP.
- 4 ROOF HATCH SAFETY RAILING SYSTEM (07720)
- 5 ROOF HATCH (07720)/ REF. DET. 07/A8.3, ANY REQUIRED ADJUSTMENTS TO LOCATION SHOWN SHALL REQUIRE COORDINATION WITH TENANT CONSTRUCTION MANAGER.
- 6 PROVIDE ROOF GUARDRAILS 42" HGT. WHERE ROOF HATCH & MECH. EQUIPMENT LOCATION IS WITHIN 10'-0" OF A PARAPET LOWER THAN 42" HGT
- 7 DRYER VENT THRU ROOF / REF. MECH.
- 8 BUILDING SIGNAGE ACCESS DOOR (08300) AT ROOF

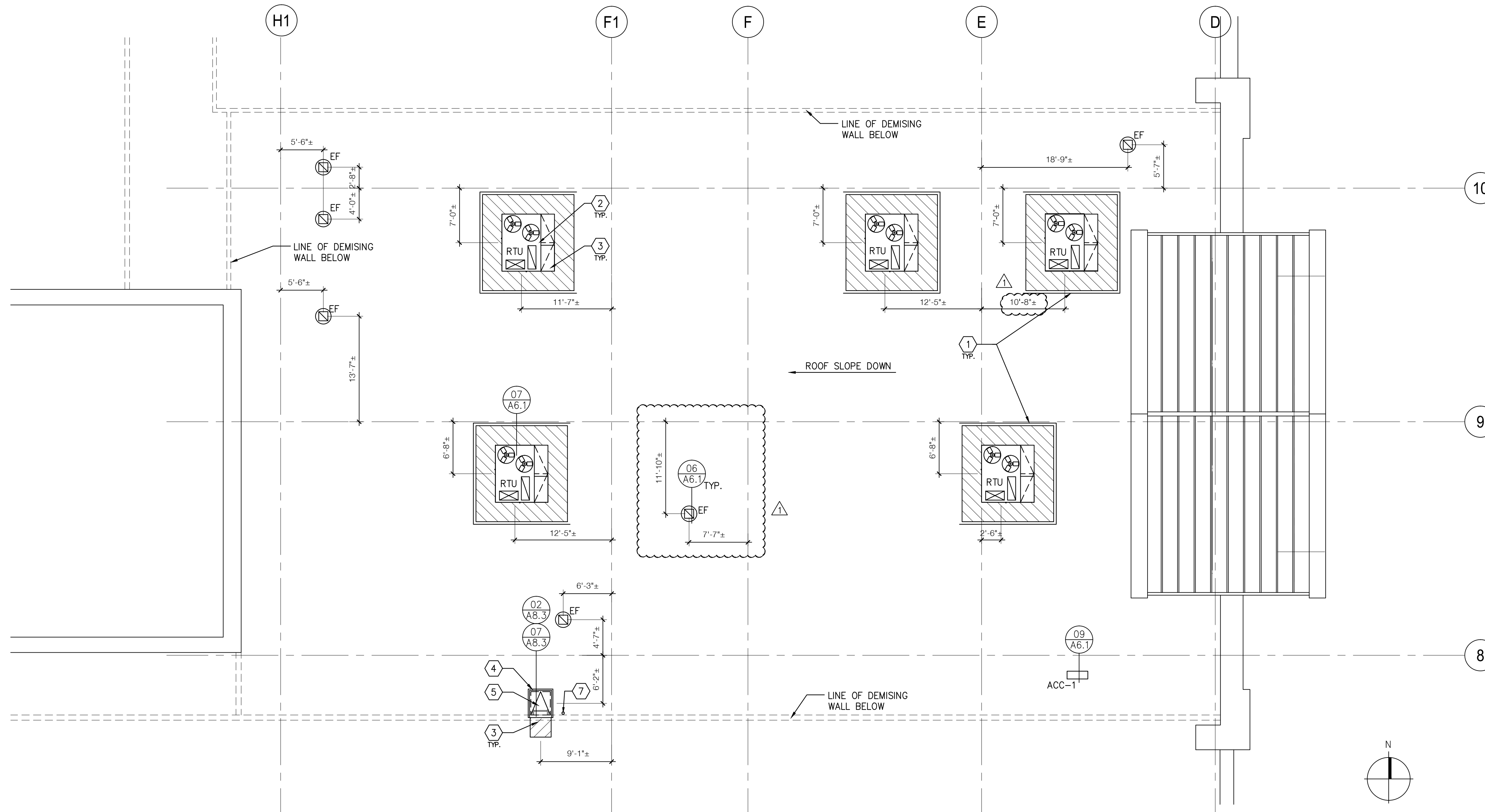

REVISED RTU LOCATION, ROOF PLAN NOTES AND KEYED NOTES. EXHAUST FAN ADDED PER PROTOTYPE.

ROOF PLAN	01
REF: A2.4	SOURCE: 1/8" = 1'-0"

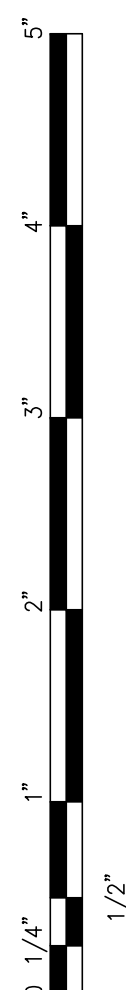

SBLM
 SBLM Architects #A0003434
 11400 N. Kendall Drive, Suite 310
 Miami, FL 33176
 Telephone 305-412-9187
 Fax 305-412-6731
 www.sblm.com

James Cohen
 Lic. #22580

petco
 PETCO ANIMAL SUPPLIES STORES, INC. 6834 WESLEY STREET GREENVILLE, TX
 PETCO "GREENVILLE, TX"
 6834 WESLEY STREET GREENVILLE, TX

DISTRIBUTION:	DATE:
75% SUBMISSION	08-11-11
98% SUBMISSION	08-16-11
100% SUBMISSION	09-23-11
PERMIT SET	09-28-11
FINAL PERMIT SET	09-20-13
BULLETIN 1	10-22-14

SBLM JOB#	PETCO P.M. JOB #
11107	11458
DRAWN:	CHECKED:
IT	MS

DRAWING TITLE:
ROOF PLAN
A2.5