

CONTRACTOR(S) SHALL VERIFY EXISTING CONDITIONS AND CORRELATE DIMENSIONS PRIOR TO PROVIDING THE WORK DETAILED IN THESE DRAWINGS. AND SHALL PROMPTLY NOTIFY THE ARCHITECT OF ANY DISCREPANCIES.  
 COPYRIGHT SBLM ARCHITECTS PC. UNAUTHORIZED REPRODUCTION OR OTHER USE OF THIS DRAWING IS PROHIBITED.

**REFLECTED CEILING PLAN NOTES, GENERAL:**

- VERIFY MEASUREMENTS WITH CORRESPONDING CONSTRUCTED OR EXISTING CONDITIONS PRIOR TO PROCEEDING WITH THE WORK, AND NOTIFY THE ARCHITECT IMMEDIATELY OF SIGNIFICANT DISCREPANCIES USING THE "CONTRACTOR REQUEST FOR INFORMATION" FORM (01200) AND SUPPLEMENTARY CONTRACTOR DETAILS AS REQUIRED.
- REFER TO SHEET A0.2 AND PROJECT MANUAL SECTION 10300 FOR DESCRIPTION OF THE DIVISION OF RESPONSIBILITIES BETWEEN PETCO VENDORS AND CONTRACTORS.
- UNLESS NOTED OTHERWISE, AT EXPOSED ROOF STRUCTURE CEILING CONDITIONS IN RETAIL AREA, GC SHALL PROVIDE AND INSTALL 80 L.F. MIN. OF 7/8" GALV. STEEL UNISTRUT FRAMING FOR BANNER SIGN SUPPORTS. UNISTRUT FRAMING SHALL BE PAINTED TO MATCH EXPOSED ROOF STRUCTURE AS INDICATED PER FINISH SCHEDULE. DURING FIRST WEEK OF S.O.S., PETCO VENDOR WILL COORDINATE WITH GC ALL BANNER SUPPORT LENGTHS AND LOCATIONS PRIOR TO GC INSTALLATION. PETCO VENDOR WILL PROVIDE AND INSTALL SIGNS WITH SUSPENSION CABLES AND FASTENERS.
- SYMBOL KEY:

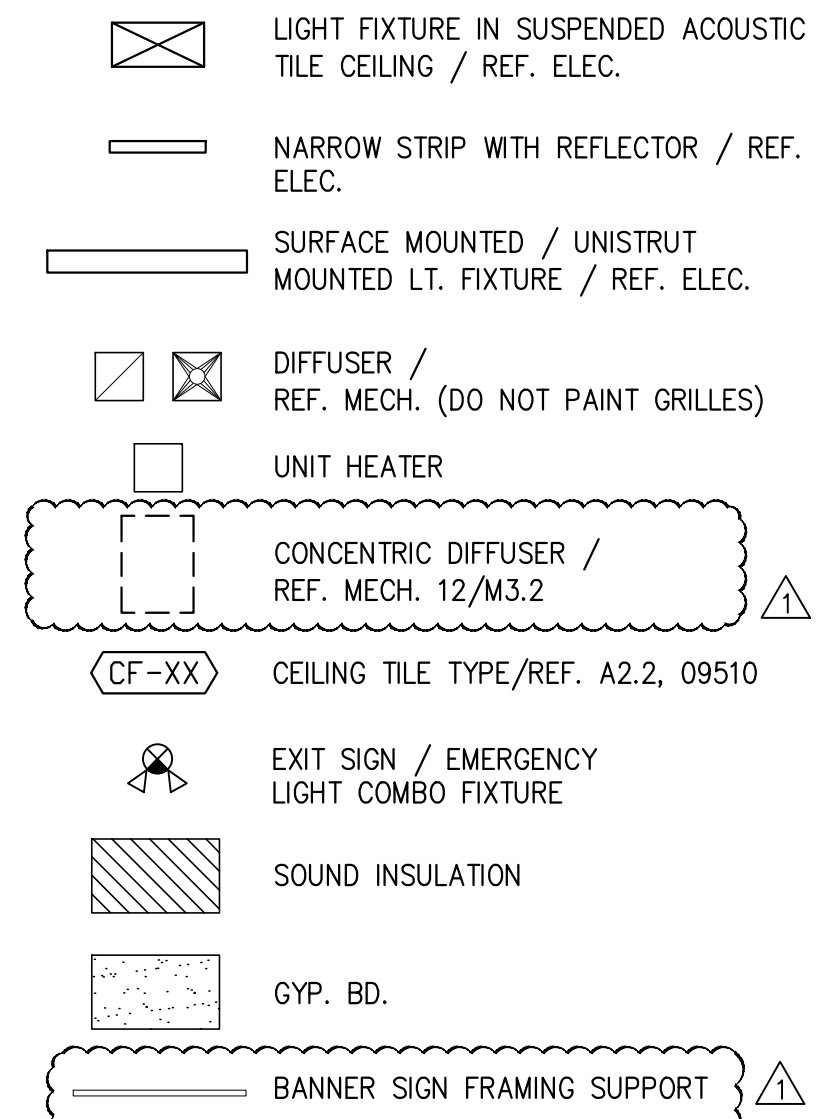

**FLOOR PLAN KEYED NOTES:**

- 1/2" X 1/2" WHITE EGGRATE DIFFUSER IN LIEU OF ACT, THIS TILE ONLY (09510)
- PROVIDE A.C.T. HOLD-DOWN CLIPS IN VESTIBULE.
- GYP. BD. CEILING CONSTRUCTION: 5/8" M.R. GYP. BD. ON 7/8" X 20 GA F.G. 12" O.C., ON PERPENDICULAR 2 1/2" X 20 GA. MET. FRAMING JOISTS 24" O.C., SUSP. FROM BAR JOISTS ABOVE.
- 3 1/2" SOUND ATTENUATION BATT INSULATION ABOVE ON SUSPENDED ACT MAINTAIN CLEARANCE FROM LIGHT FIXTURES.
- PROVIDE A.C.T. HOLD DOWN CLIPS IN RESTROOMS.
- B.O. CONCENTRIC DIFFUSER MIN. 15'-0" ABOVE FINISH FLOOR (TYP. AT 4). DO NOT PAINT GRILLES.
- SIGN BANNERS PROVIDED AND INSTALLED BY VENDOR, GC SHALL PROVIDE FRAMING SUPPORT, SEE DETAIL 14/A6.1

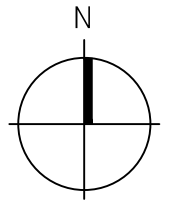
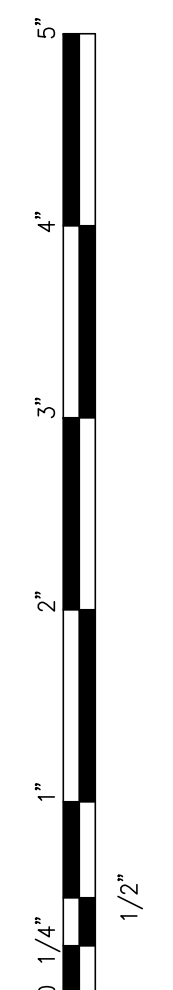
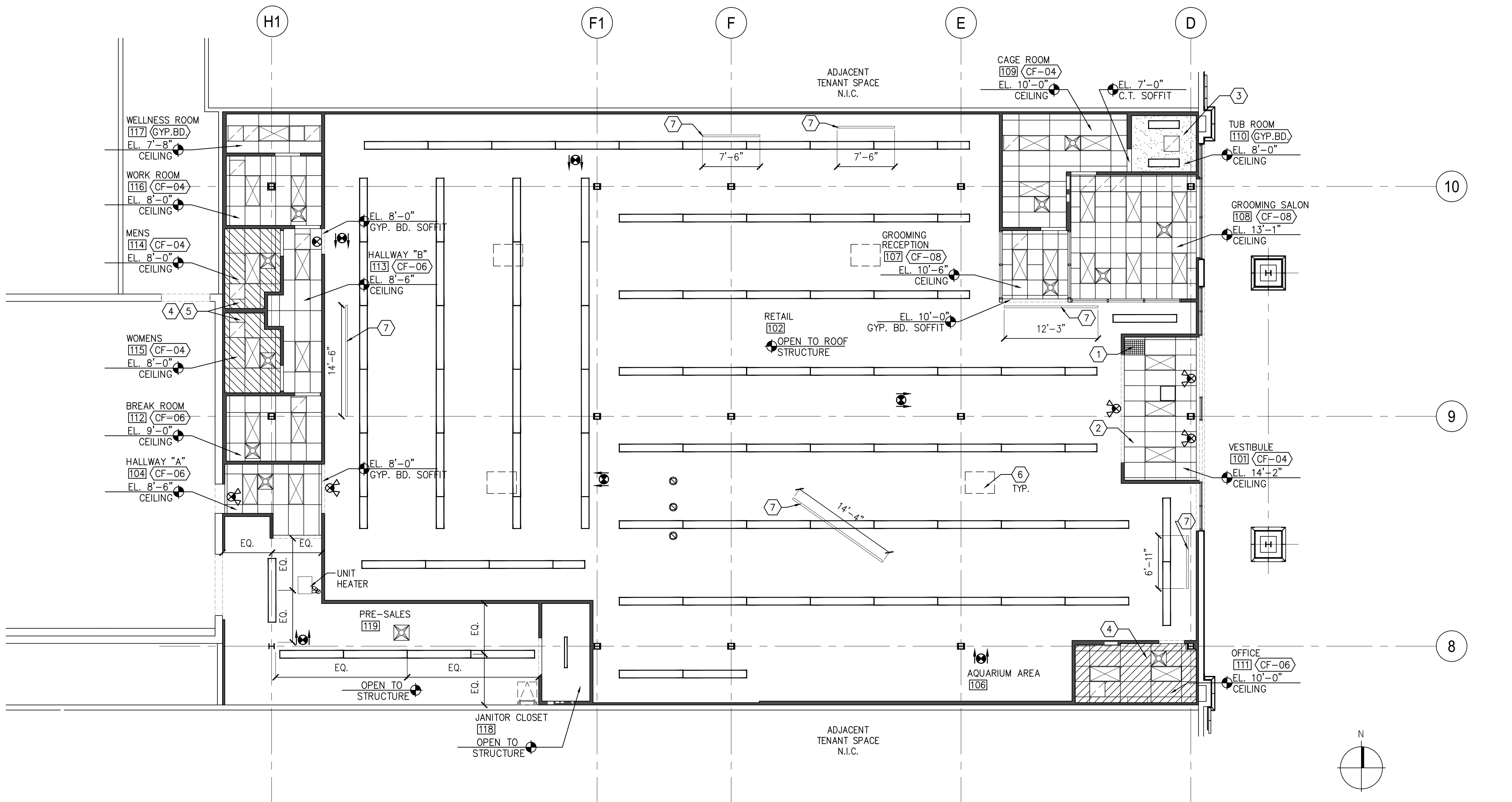

REVISED RCP NOTES, SYMBOL KEY, KEYED NOTES, RETAIL AREA LIGHT FIXTURES AND HALLWAY GYP. BD. SOFFITS HEIGHTS, SIGN BANNERS ADDED  
**REFLECTED CEILING PLAN** 01  
 REF.: A2.3 SOURCE: 1/8" = 1'-0"

**SBLM Architects #A0009434**  
 11450 N. Kendall Drive, Suite 310  
 Miami, FL 33176  
 Telephone 305-412-9187  
 Fax 305-412-6731  
 www.sblm.com

**SBLM**

James Cohen  
 Lic. #22580

**petco**

PETCO ANIMAL SUPPLIES STORES, INC. 6834 WESLEY STREET GREENVILLE, TX

DISTRIBUTION:	DATE:
25% SUBMISSION	06-28-11
75% SUBMISSION	08-11-11
98% SUBMISSION	08-16-11
100% SUBMISSION	09-23-11
PERMIT SET	09-28-11
FINAL PERMIT SET	09-20-13
BULLETIN 1	10-22-14

SBLM JOB#	PETCO P.M. JOB#
11107	11458
DRAWN:	CHECKED:
IT	MS

DRAWING TITLE:  
**REFLECTED CEILING PLAN**  
**A2.4**