

1 EAST ELEVATION
A3-1 SCALE: 1/4" = 1'-0"

PROVIDE 1/2" PLYWOOD BACKING AT ALL SIGNAGE AREAS

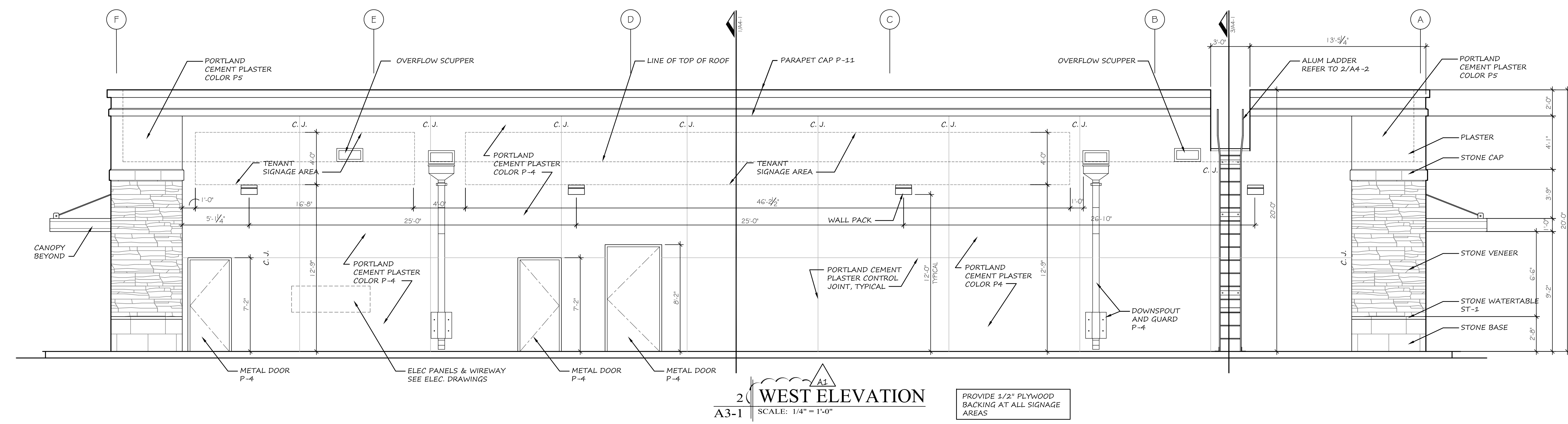

2 WEST ELEVATION
A3-1 SCALE: 1/4" = 1'-0"

PROVIDE 1/2" PLYWOOD BACKING AT ALL SIGNAGE AREAS

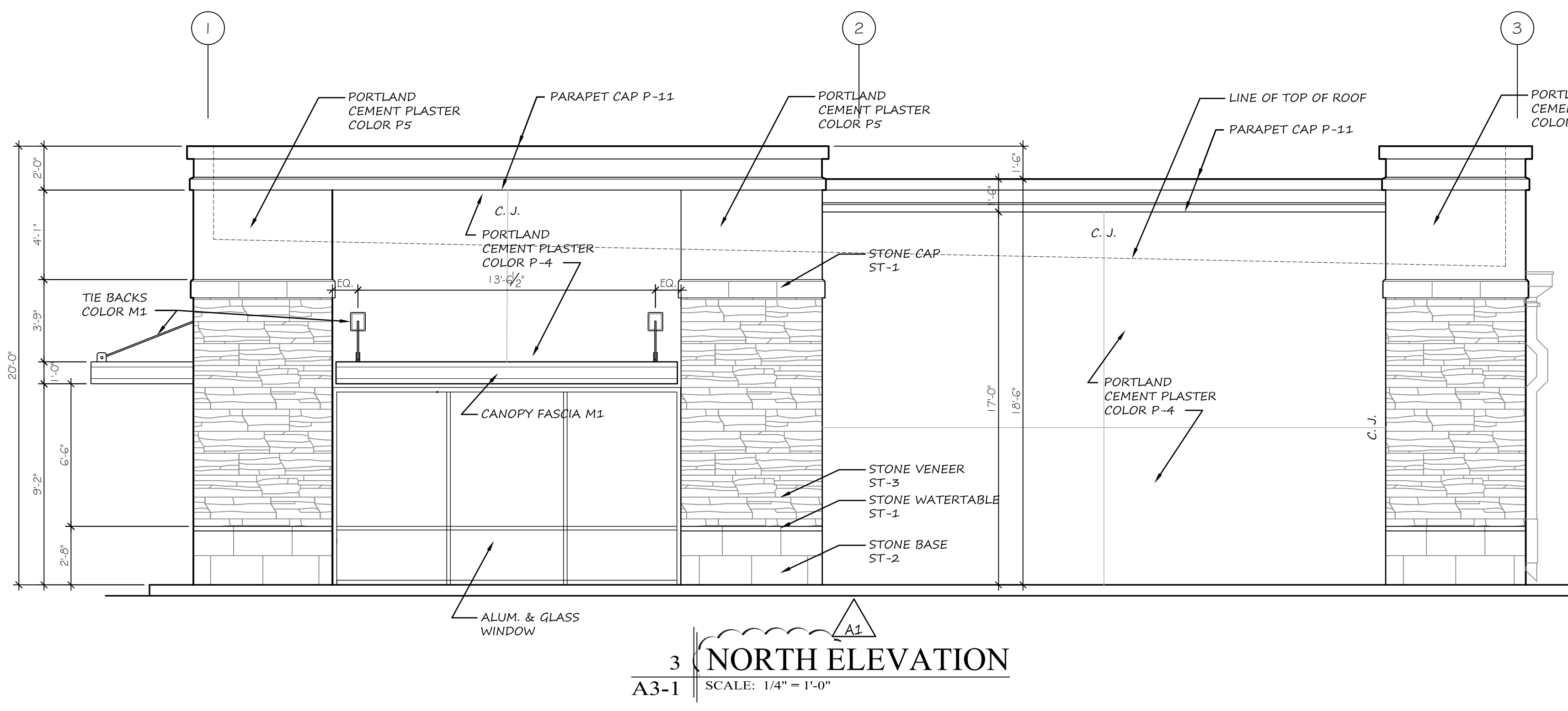

3 NORTH ELEVATION
A3-1 SCALE: 1/4" = 1'-0"

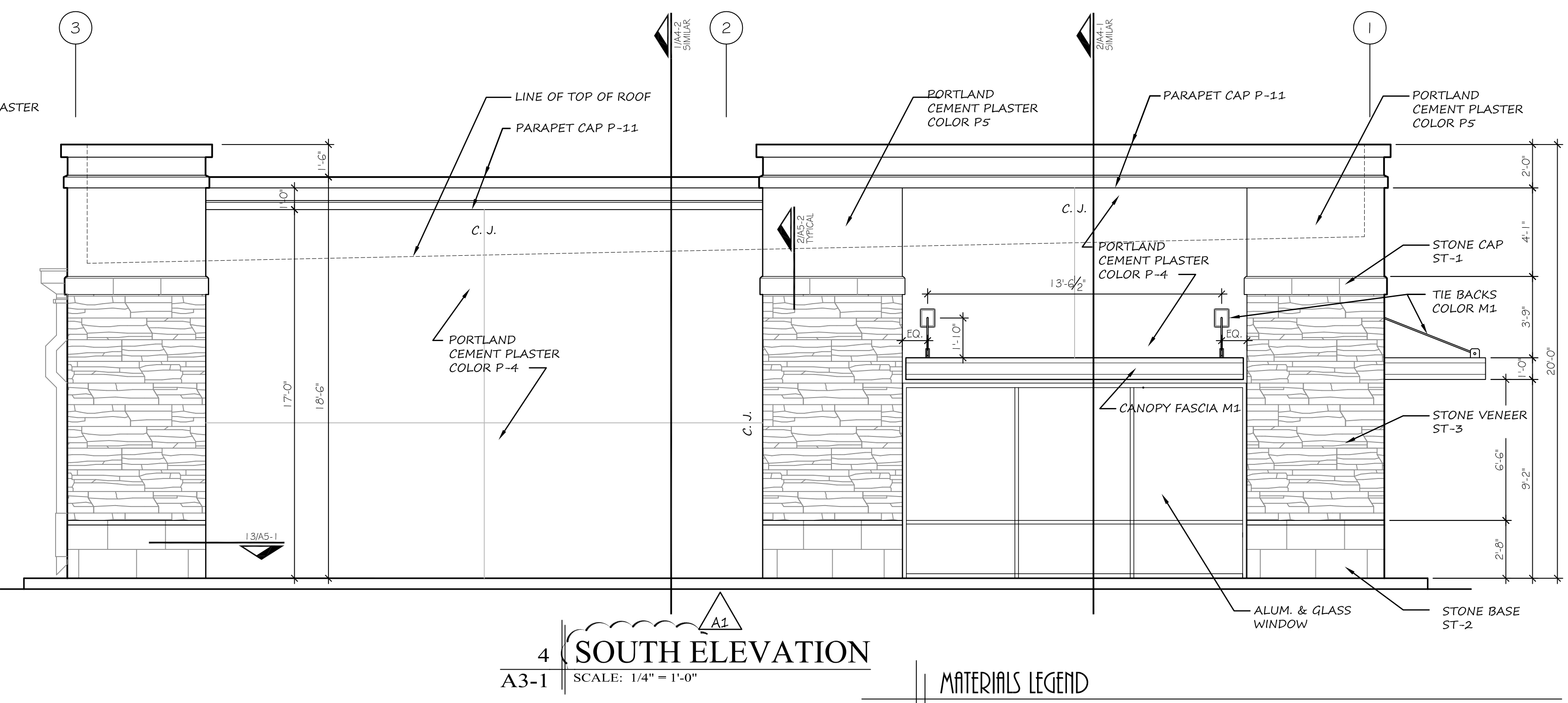

4 SOUTH ELEVATION
A3-1 SCALE: 1/4" = 1'-0"

MATERIALS LEGEND

PAINT LEGEND 063%	STONE 167%	CANOPIES 18%
P-4 GLIDDEN 00YY 48/71 PARK LOOP	ST-1 UPCHURCH KIMBROUGH CONCORD IVORY	M-1 BERRIDGE PREWEATHERED GALVALUME
P-5 GLIDDEN 00YY 62/144 TAHOE STONE	ST-2 UPCHURCH KIMBROUGH LEXINGTON IVORY	STOREFRONT 152%
P-11 GLIDDEN 30YY 71/073 PRISM WHITE	ST-3 UPCHURCH KIMBROUGH SADDLEWEAT	SF-1 KAWNEER CLEAR ANODIZED
TOTAL FACADE - 635 S.F.		

APPENDIX No. 1
3/16/15

WINDLE + VOLPE
ARCHITECTS
7600 9TH STREET
HOUSTON, TEXAS 77065
PH 713-955-1390



PAD BUILDING AT THE CROSSROADS MALL
GREENVILLE, TEXAS
GREENVILLE PROPERTIES LTD.
GREENVILLE, TEXAS

DATE: 2/6/15
PROJECT NO.: 05-14-05
DRAWN BY:

EXTERIOR ELEVATIONS

A3-1

Z:\18-14-05-CRM-PAD\02-DRAWINGS\03-PLT\A3-1 EXTERIOR ELEVATIONS.DWG 3/13/2015 10:33:32 AM RW