

Z:\18-14-05-CRM-PAD\02-DRAWINGS\03-PLT\A2-2 ROOF PLAN & DETAILS.DWG 2/24/2015 8:34:19 AM RW

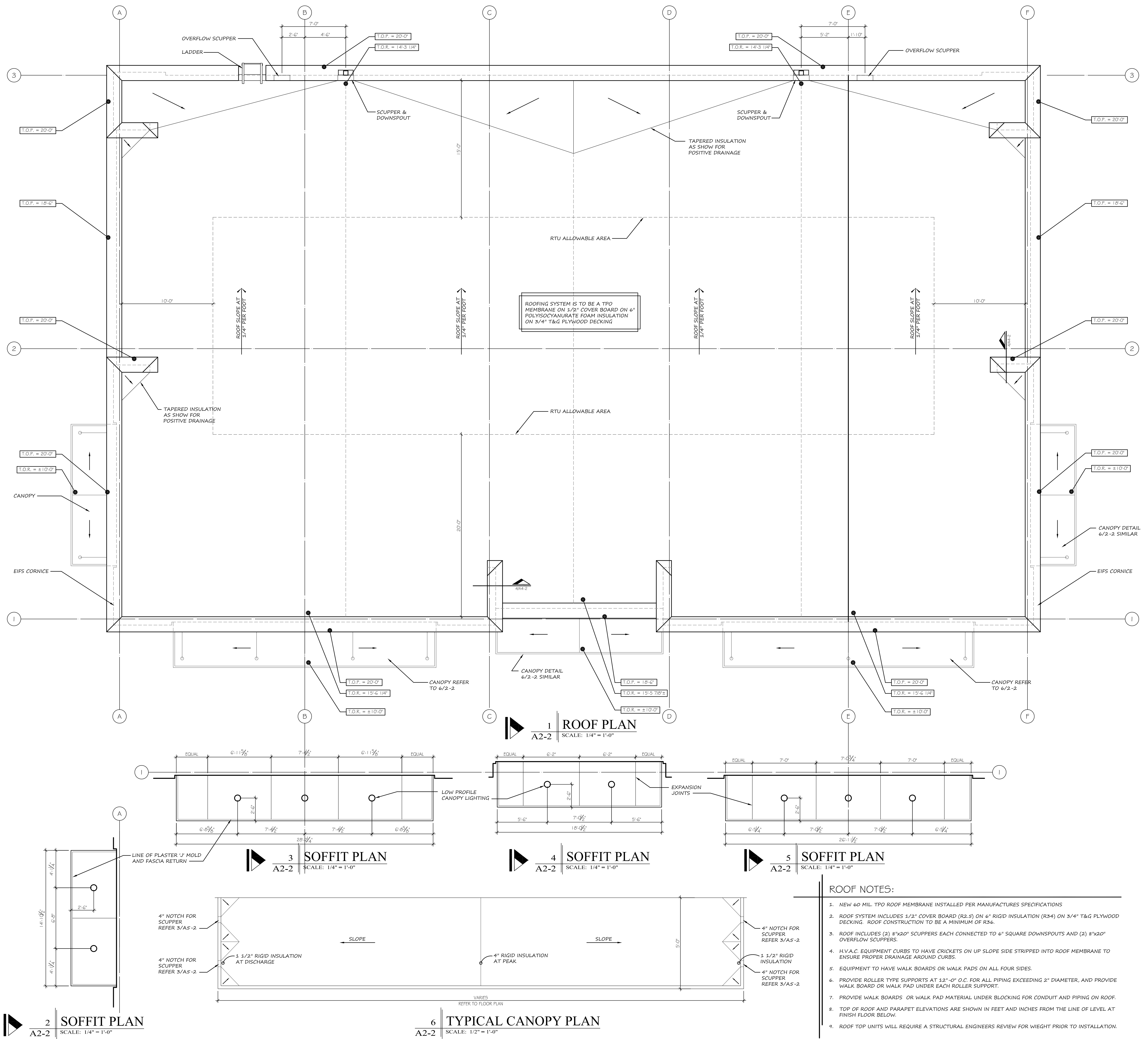

WINDLE + VOLPE
ARCHITECTS
7400 98TH DR
HOUSTON, TEXAS 77065
PH 713-955-1390

PAD BUILDING AT THE CROSSROADS MALL
GREENVILLE, TEXAS
GREENVILLE PROPERTIES LTD.
GREENVILLE, TEXAS

DATE	2/6/15	PROJECT NO.	05-14-05	DRAWN BY	--
------	--------	-------------	----------	----------	----

A2-2

16 OF 36
COPYRIGHT © 2015 WINDLE + VOLPE Architects