

KARI LANE  
(VARIABLE WIDTH R.O.W.)

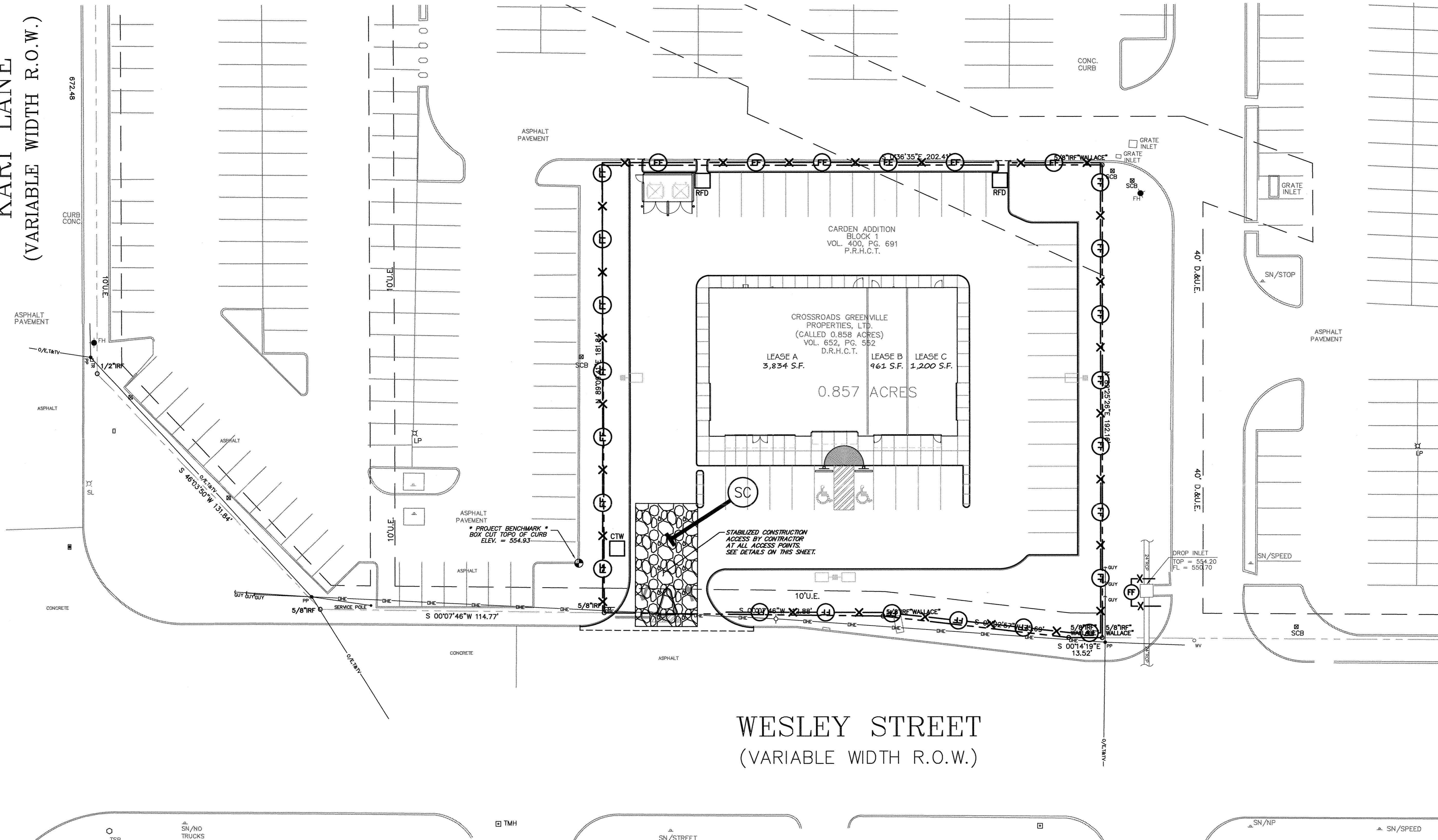

WESLEY STREET  
(VARIABLE WIDTH R.O.W.)

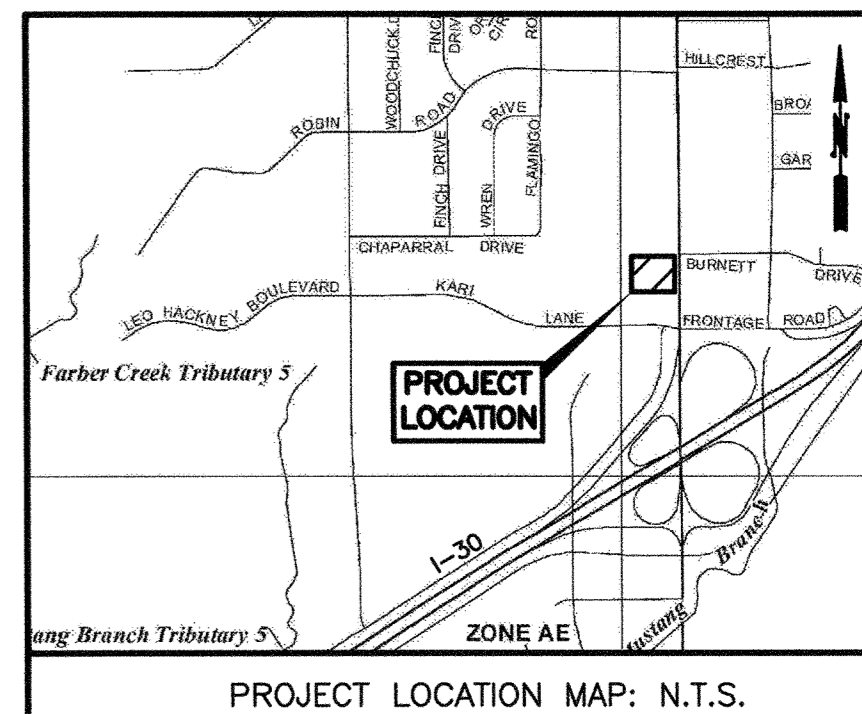

PROJECT LOCATION MAP: N.T.S.

**FLOODPLAIN INFORMATION:**  
THIS TRACT LIES IN ZONE "X" (UNSHADED), DEFINED AS AREAS DETERMINED TO BE OUTSIDE THE 0.2% ANNUAL CHANCE FLOODPLAIN (OUTSIDE THE 100-YEAR AND THE 500-YEAR FLOODPLAIN) ACCORDING TO THE NATIONAL FLOOD INSURANCE PROGRAM FIRM MAP NUMBER 4623100306, COMMUNITY PANEL NUMBER 465473 0306, LATEST AVAILABLE PUBLISHED REVISION, DATED JANUARY 6, 2012.

**BENCHMARK NOTE:**  
ELEVATIONS SHOWN HEREON ARE BASED ON SITE BENCHMARK "X" CUT ON CONCRETE CURB OF PARKING ISLAND LOCATED IN THE CENTER OF PARKING LOT OF SHOPPING MALL APPROX. 12' N.E. OF FLAG POLE (IDENTIFIED AS TBM #1 ON TOPO BY COTTON SURVEYING COMPANY DATED MAY 2009).

**SITE BENCHMARK:**  
ELEV. = 556.80'

**PROJECT BENCHMARK:**  
BOX CUT ON TOP OF CURB.  
ELEV. = 554.93'

**LEGAL DESCRIPTION:**  
A PORTION OF CROSSROADS GREENVILLE PROPERTIES, LTD. (CALLED 0.858 ACRES) VOL. 652, PG. 552 D.R.H.C.T.

**PROPERTY ADDRESS:**  
6906 WESLEY STREET  
GREENVILLE, TEXAS 75401

**MPDES LEGEND**

X (FF) X	FILTER FABRIC FENCE
RFD	ROCK FILTER DAM
SC	STABILIZED CONSTRUCTION EXIT
CTW	CONCRETE TRUCK WASHOUT

REFER TO SHEET C02 FOR STORM WATER POLLUTION PREVENTION NOTES.

WINDLE + VOLPE  
ARCHITECTS  
7600 8TH FLOOR  
HOUSTON, TEXAS 77063  
PH 713-925-1390

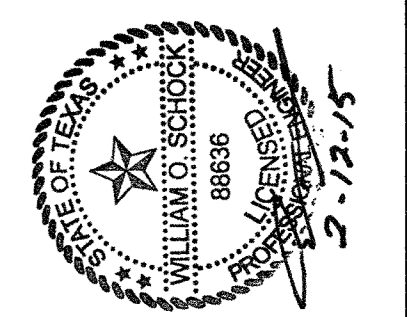

PAD BUILDING AT THE  
CROSSROADS MALL  
GREENVILLE, TEXAS  
GREENVILLE PROPERTIES LTD.  
GREENVILLE, TEXAS

DATE	2/13/15	DRAWN BY	JCK
PROJECT NO.	08-14-05	CHECKED BY	

STORM WATER POLLUTION PREVENTION PLAN  
C8

**TERRA ASSOCIATES, INC.**  
CONSULTING ENGINEERS  
404 E. RAMSEY RD., STE. 104  
SAN ANTONIO, TEXAS 78216  
PHONE: 210-298-1600  
EMAIL: BOS@terraassoc.com  
TBPE Registration No: F-003832

