

1A	ADDENDUM #1	JUNE 24, 2013
2	CCD#1	MARCH 11, 2015
4	CCD#5	MAY 22, 2015

WINDLE + VOLPE
ARCHITECTS
7600 JMT BLVD
HOUSTON, TEXAS 77063
PH 713-551-1590

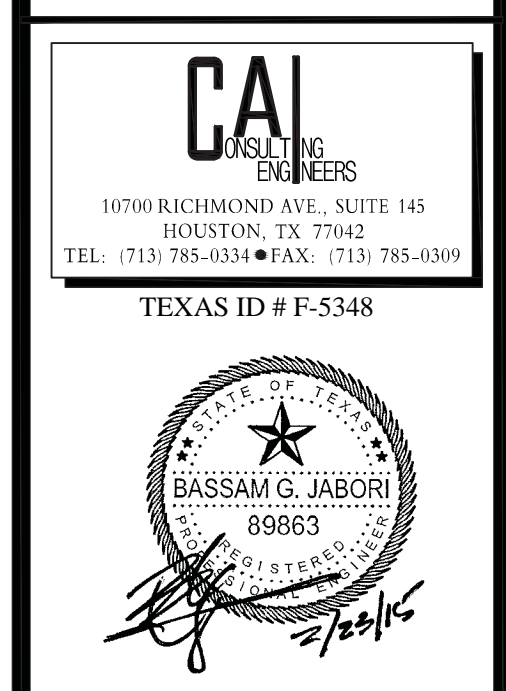

MARSHALLS BUILD-OUT
CROSSROADS MALL
GREENVILLE, TEXAS
GREENVILLE PROPERTIES LTD.
GREENVILLE, TEXAS

DATE	5/17/2015	BY	RFV
PROJECT NO.	08-12-014	DATE	
DRAWN BY		DATE	

POWER & COMMUNICATIONS FLOOR PLAN & DETAILS
E1.2

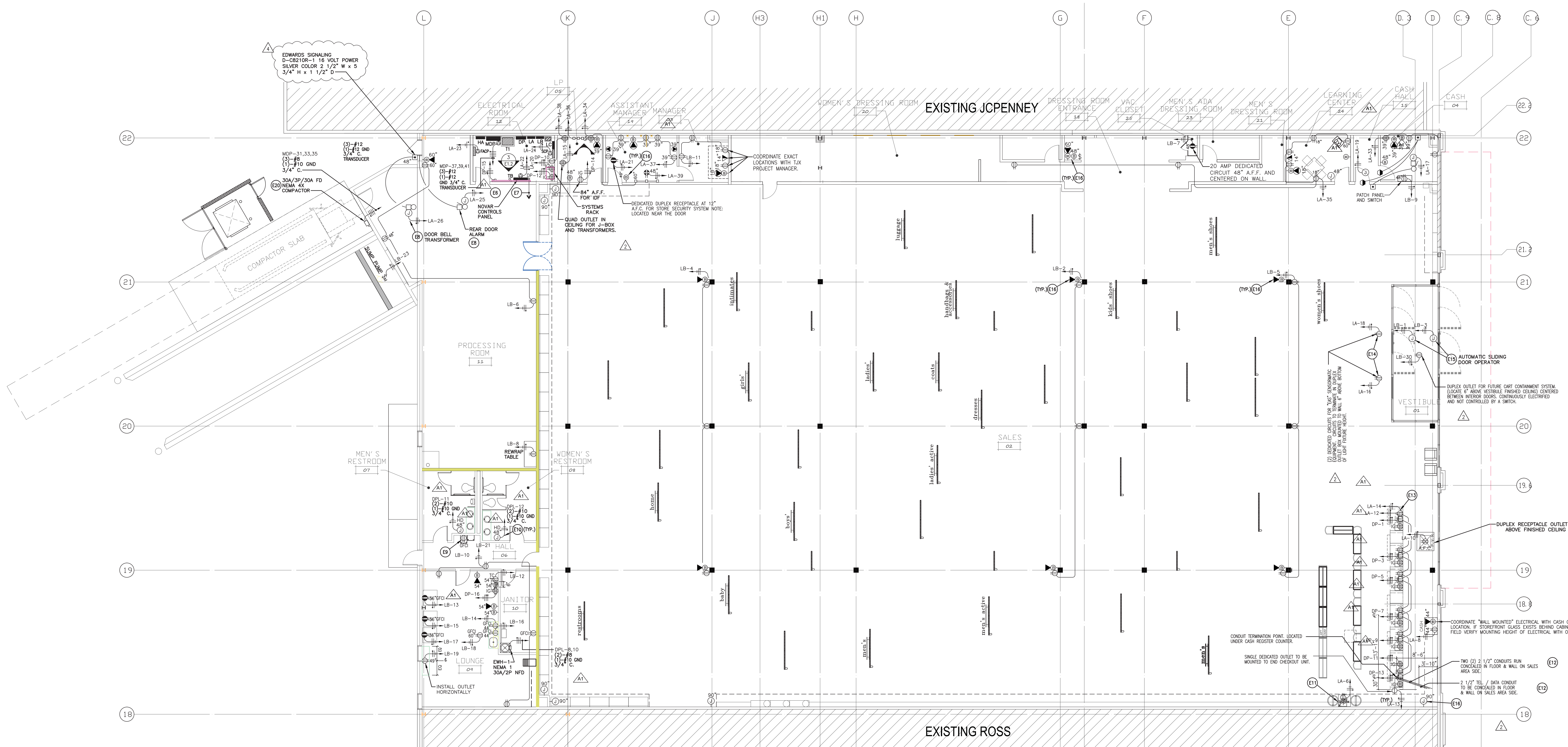

1
E1.2 POWER & COMMUNICATIONS FLOOR PLAN
SCALE: 1/8" = 1'-0"

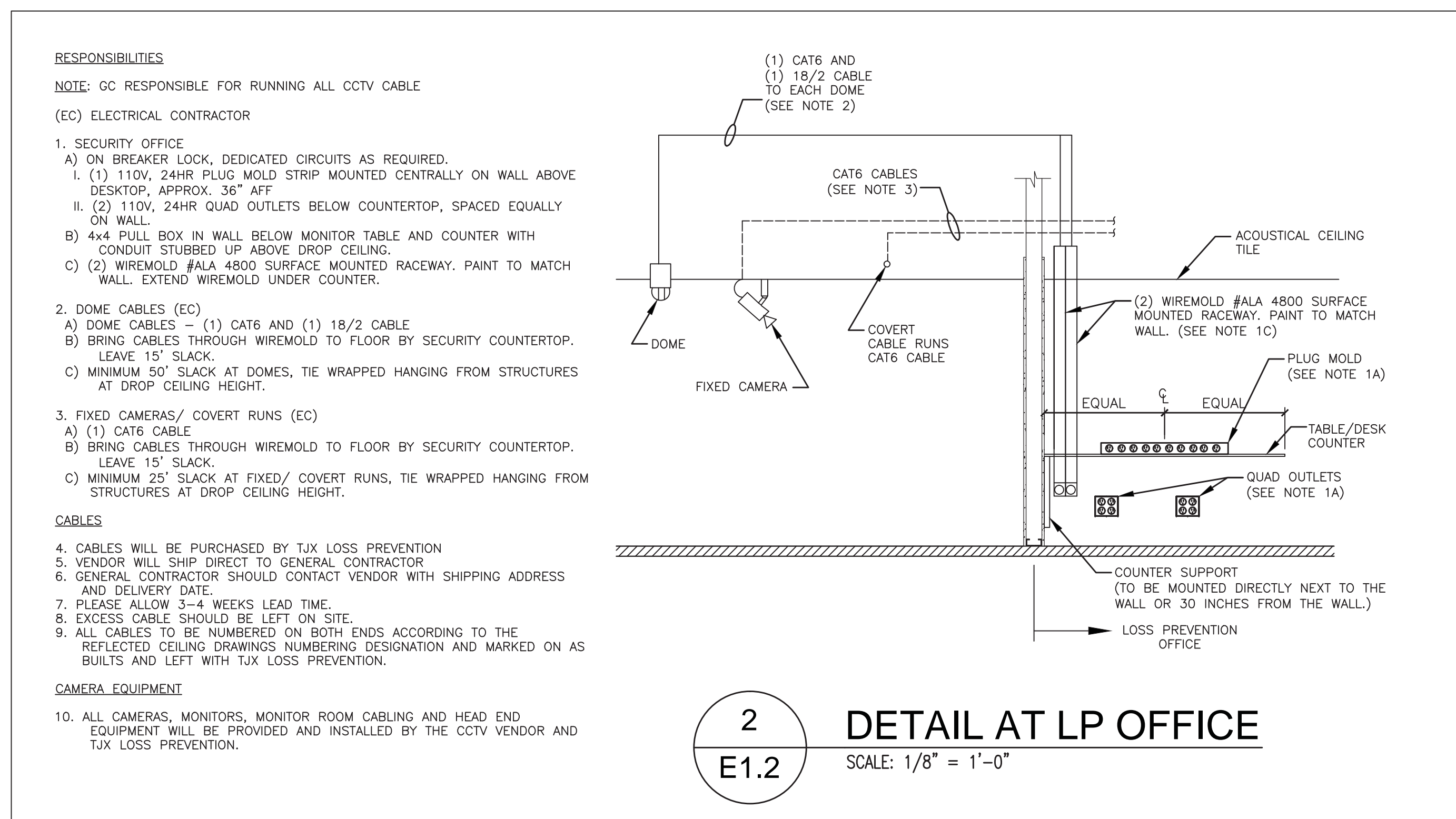

2
E1.2 DETAIL AT LP OFFICE
SCALE: 1/8" = 1'-0"

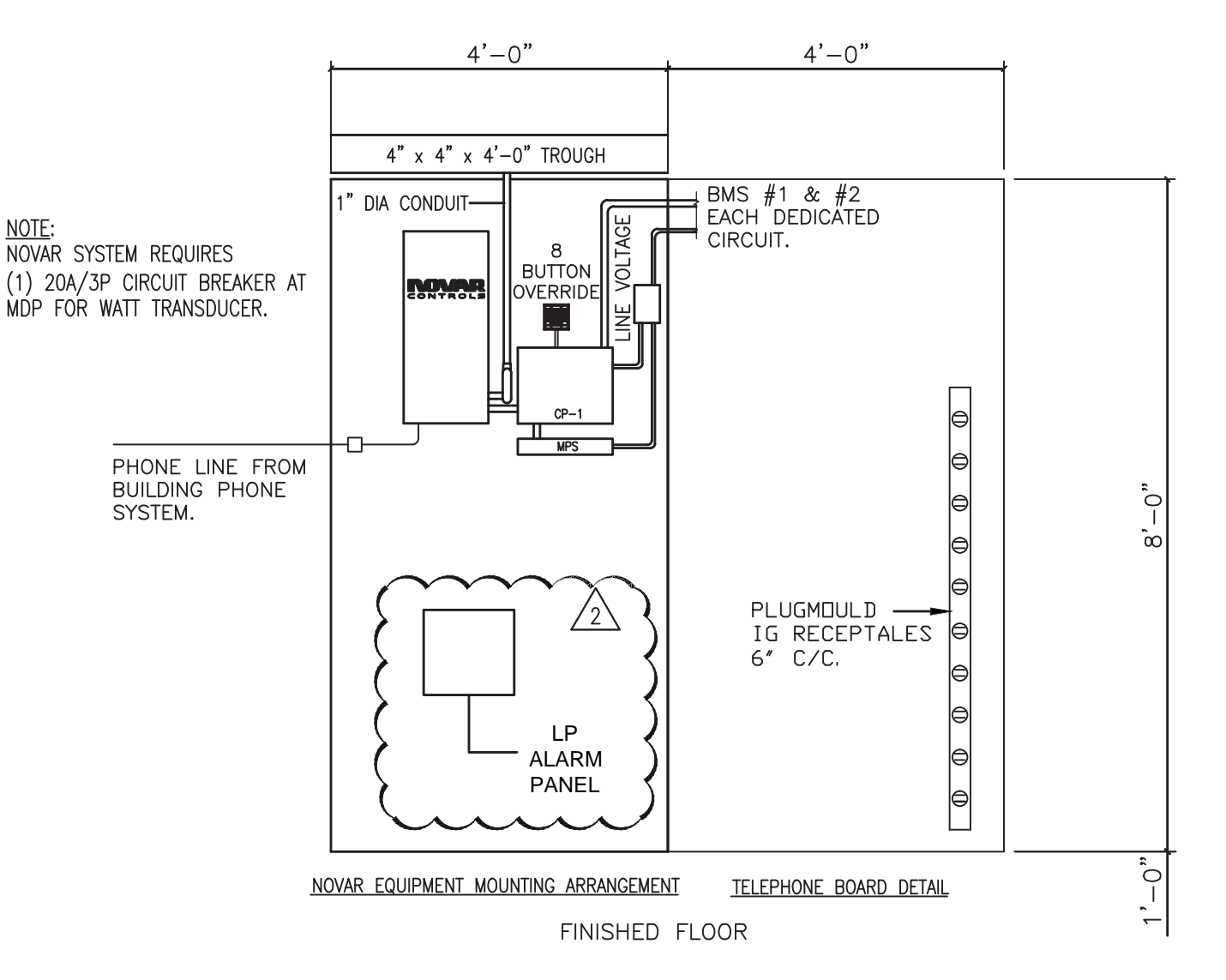

3
E1.2 ELEV AT ELECTRICAL RM
SCALE: 1/8" = 1'-0"

RESPONSIBILITIES
NOTE: CC RESPONSIBLE FOR RUNNING ALL CCTV CABLE (EC) ELECTRICAL CONTRACTOR

1. SECURITY OFFICE
A) ON BREAKER LOCK, DEDICATED CIRCUITS AS REQUIRED.
B) (3) 1/00, 24HR PLUG MOLD STRIP MOUNTED CENTRALLY ON WALL ABOVE DESKTOP, APPROX. 36" AFF.
C) (2) 1/00, 24HR QUAD OUTLETS BELOW COUNTERTOP, SPACED EQUALLY ON WALL.
D) 4x4 PULL BOX IN WALL BELOW MONITOR TABLE AND COUNTER WITH CONDUIT STUBBED UP ABOVE DROP CEILING.
E) (2) WIREMOLD #1A 4800 SURFACE MOUNTED RACEWAY, PAINT TO MATCH WALL, EXTEND WIREMOLD UNDER COUNTER.

2. DOME CABLES (EC)
A) DOME CABLES = (1) CAT6 AND (1) 18/2 CABLE BY SECURITY COUNTERTOP. LEAVE 15' SLACK.
B) BRING CABLES THROUGH WIREMOLD TO FLOOR BY SECURITY COUNTERTOP. LEAVE 15' SLACK.
C) MINIMUM 50' SLACK AT DOME, THE WRAPPED HANGING FROM STRUCTURES AT DROP CEILING HEIGHT.

3. FIXED CAMERAS/ COVERT RUNS (EC)
A) (1) CAT6 CABLE.
B) BRING CABLES THROUGH WIREMOLD TO FLOOR BY SECURITY COUNTERTOP. LEAVE 15' SLACK.
C) MINIMUM 25' SLACK AT FIXED/ COVERT RUNS, THE WRAPPED HANGING FROM STRUCTURES AT DROP CEILING HEIGHT.

CABLES
4. CABLES WILL BE PURCHASED BY TAX LOSS PREVENTION
5. VENDOR WILL SHIP DIRECT TO GENERAL CONTRACTOR
6. GENERAL CONTRACTOR SHOULD CONTACT VENDOR WITH SHIPPING ADDRESS AND DELIVERY DATE
7. PLEASE ALLOW 3-4 WEEKS LEAD TIME
8. EXCESS CABLE SHOULD BE LEFT ON SITE
9. ALL CABLES TO BE NUMBERED ON BOTH ENDS ACCORDING TO THE REFLECTED CEILING DRAWINGS NUMBERING DESIGNATION AND MARKED ON AS BUILT AND LEFT WITH TAX LOSS PREVENTION.

CAMERA EQUIPMENT
10. ALL CAMERAS, MONITORS, MONITOR ROOM CABLING AND HEAD END EQUIPMENT WILL BE PROVIDED AND INSTALLED BY THE CCTV VENDOR AND TAX LOSS PREVENTION.