

**PLUMBING GENERAL NOTES**

1. REFERENCE SHEET P2.01 FOR PLUMBING GENERAL NOTES, SCHEDULES, SPECIFICATIONS AND DETAILS.

**PLUMBING KEYED NOTES**

- 1 MODIFY AS REQUIRED AND CONNECT NEW 3" SANITARY WASTE TO EXISTING 3" OR LARGER WASTE. FIELD VERIFY EXACT LOCATION, AVAILABLE DEPTH AND CONDITION OF EXISTING PIPING.
- 2 MODIFY AS REQUIRED AND CONNECT NEW 4" SANITARY WASTE TO EXISTING 4" OR LARGER WASTE. FIELD VERIFY EXACT LOCATION, AVAILABLE DEPTH AND CONDITION OF EXISTING PIPING.
- 3 MODIFY AS REQUIRED AND CONNECT NEW 1 1/2" COLD WATER LINE TO EXISTING 1 1/2" OR LARGER COLD WATER LINE ABOVE CEILING. FIELD VERIFY EXACT LOCATION AND CONDITION OF EXISTING PIPING.
- 4 DROP AND EXTEND 3/4" COLD WATER TO SERVE FIXTURES. PROVIDED SHOCK ARRESTOR.
- 5 PROVIDE 1/2" HOT AND COLD WATER TO THERMOSTATIC MIXING VALVE TO SERVE LAVATORY.
- 6 DROP AND EXTEND 3/4" HOT AND COLD WATER TO SERVE FIXTURE.
- 7 ROUTE VENT PIPING WITHIN JOIST SPACE. VENT THROUGH ROOF. MINIMUM 10'-0" DISTANCE FROM ANY FRESH AIR INTAKE OR 5'-0" AWAY FROM EXTERIOR WALL.
- 8 PROVIDE ELECTRIC WATER HEATER (EWH-1) ON PLATFORM ABOVE CEILING. ROUTE DRAIN LINES TO NEAREST FLOOR DRAIN. REFER TO PLUMBING SCHEDULES AND DETAILS FOR FURTHER INFORMATION.

ISSUED FOR CONSTRUCTION  
DECEMBER 4, 2014

**WINDLE + VOLPE**  
ARCHITECTS  
7450 98th TRFPT, SUITE 200  
HOUSTON, TEXAS 77065  
PH 713-955-1390



**HIBBETT SPORTS**  
**CROSSROADS MALL**  
GREENVILLE, TEXAS  
**GREENVILLE PROPERTIES LTD.**  
GREENVILLE, TEXAS

DATE: 10/14/2013  
PROJECT NO.: 08-13-07  
DRAWN BY:

**PLUMBING PLAN**

**P1-1**

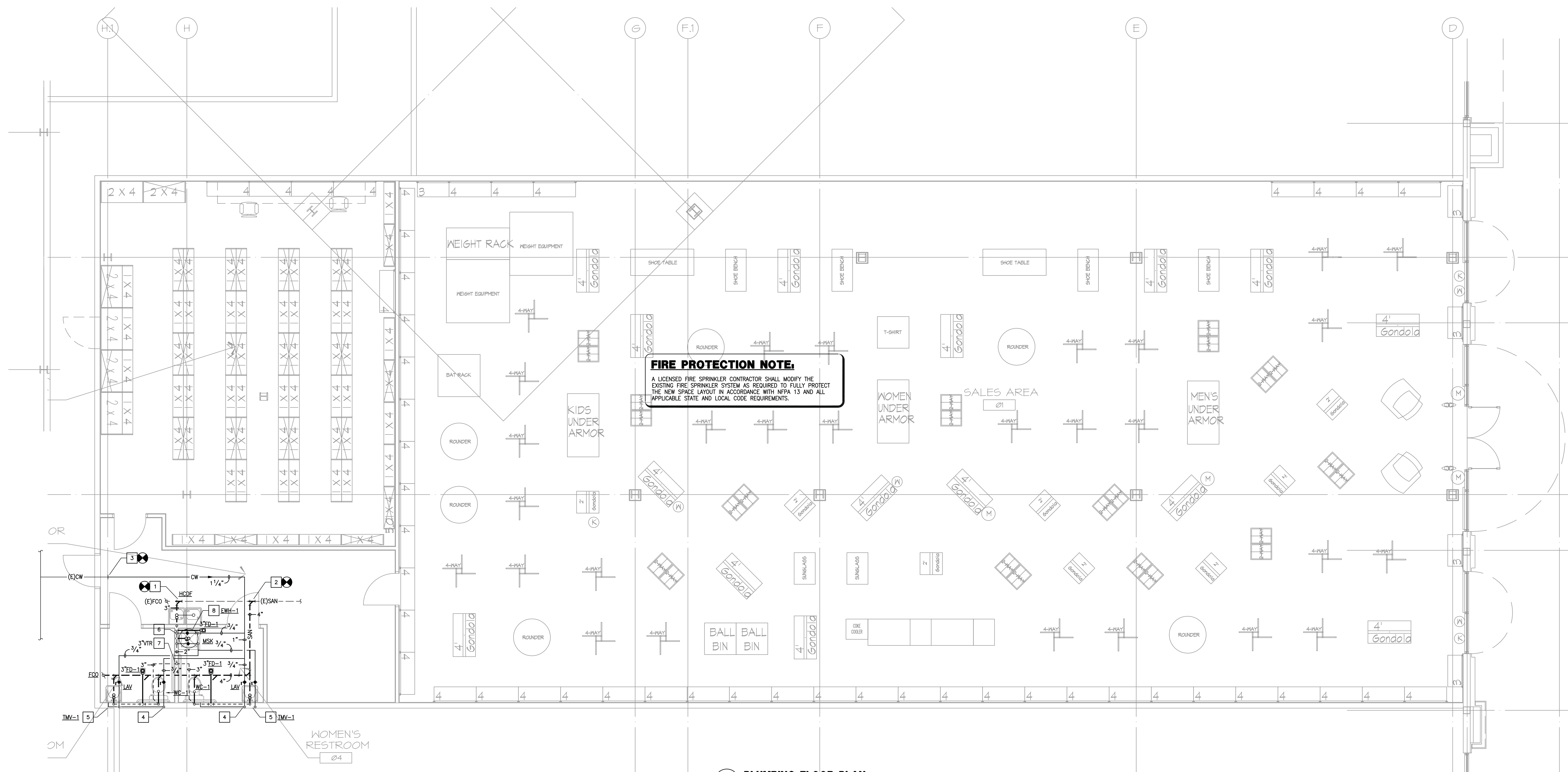

**FIRE PROTECTION NOTE:**  
A LICENSED FIRE SPRINKLER CONTRACTOR SHALL MODIFY THE EXISTING FIRE SPRINKLER SYSTEM AS REQUIRED TO FULLY PROTECT THE NEW SPACE LAYOUT IN ACCORDANCE WITH NFPA 13 AND ALL APPLICABLE STATE AND LOCAL CODE REQUIREMENTS.

**1 PLUMBING FLOOR PLAN**  
SCALE: 1/4" = 1'-0"

KME PROJECT # 03011010  
**KME**  
KALMAN MARSHALL ENGINEERS, INC.  
HOUSTON | DALLAS/FT. WORTH | BATON ROUGE  
19930 W. Sam Houston Parkway N., Suite 900  
Houston, Texas 77064 (281) 664-1900  
REGISTRATION # F-4111