

PLUMBING GENERAL NOTES

1. CONTRACTOR SHALL FIELD VERIFY CONDITIONS AND EXACT LOCATION OF SERVICES. REPORT TO THE ARCHITECT/OWNER IF EXISTING SERVICES DO NOT MEET NEW DEMAND.

PLUMBING KEYED NOTES

1. MODIFY AS REQUIRED AND CONNECT NEW 4" SANITARY WASTE TO EXISTING 4" OR LARGER WASTE. FIELD VERIFY EXACT LOCATION, AVAILABLE DEPTH AND CONDITION OF EXISTING PIPING.
2. MODIFY AS REQUIRED AND CONNECT NEW 1 1/2" COLD WATER LINE TO EXISTING 1 1/4" OR LARGER COLD WATER LINE ABOVE CEILING. FIELD VERIFY EXACT LOCATION AND CONDITION OF EXISTING PIPING.
3. DROP AND EXTEND 1" COLD WATER AND 3/4" HOT WATER TO SERVE FIXTURES. PROVIDED SHOCK ARRESTOR.
4. PROVIDE 1/2" HOT AND COLD WATER TO THERMOSTATIC MIXING VALVE TO SERVE LAVATORY.
5. DROP AND EXTEND 3/4" HOT AND COLD WATER TO SERVE FIXTURE.
6. DROP AND EXTEND 1/2" COLD WATER TO SERVE FIXTURE.
7. VENT UP FROM BELOW SLAB. PROVIDE CLEANOUT (WCO) AT VENT RISER. REFER TO PLUMBING DETAIL SHEET.
8. ROUTE VENT PIPING WITHIN JOIST SPACE. VENT THROUGH ROOF. MINIMUM 10'-0" DISTANCE FROM ANY FRESH AIR INTAKE OR 5'-0" AWAY FROM EXTERIOR WALL.
9. PROVIDE ELECTRIC WATER HEATER (EWH-1) ON PLATFORM ABOVE MOP SINK. ROUTE DRAIN LINES TO NEAREST FLOOR DRAIN. REFER TO PLUMBING SCHEDULES AND DETAILS FOR FURTHER INFORMATION.
10. MODIFY AS REQUIRED AND CONNECT NEW 2" SANITARY WASTE TO EXISTING 2" OR LARGER WASTE. FIELD VERIFY EXACT LOCATION, AVAILABLE DEPTH AND CONDITION OF EXISTING PIPING.

NOTE:
COORDINATION IS REQUIRED WITH ARCHITECTURAL CLEARANCES ON SHEET A2-2.

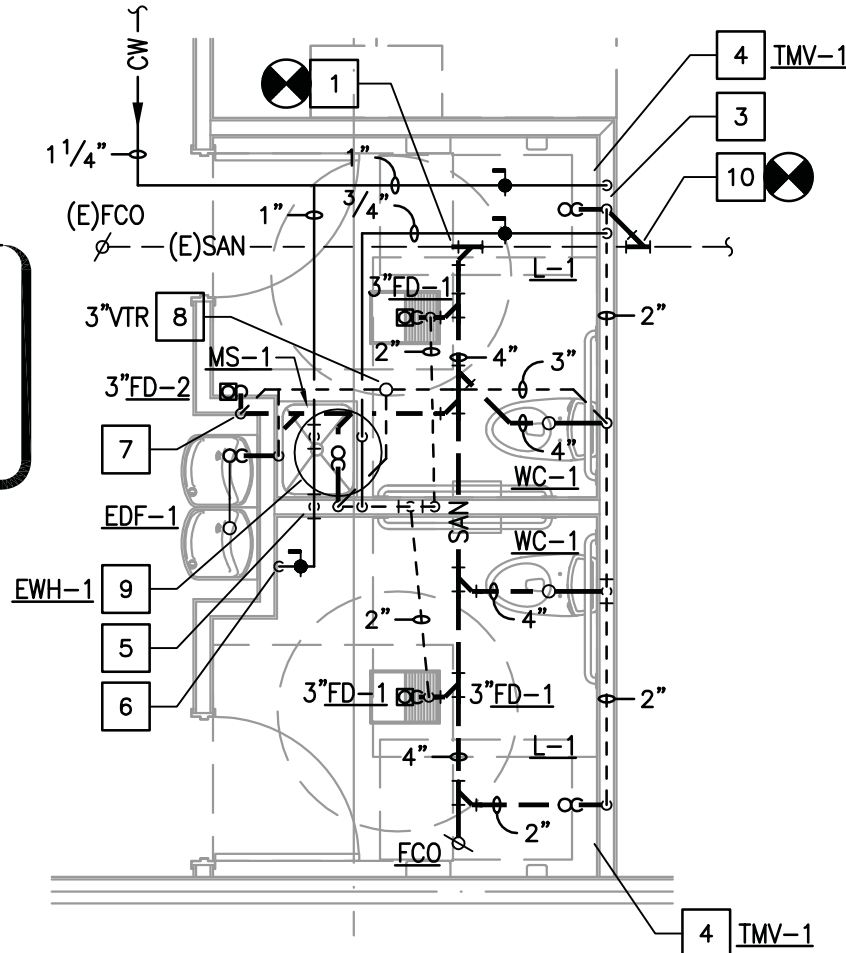

2 PLUMBING ENLARGED PLAN
SCALE: 1/4" = 1'-0"

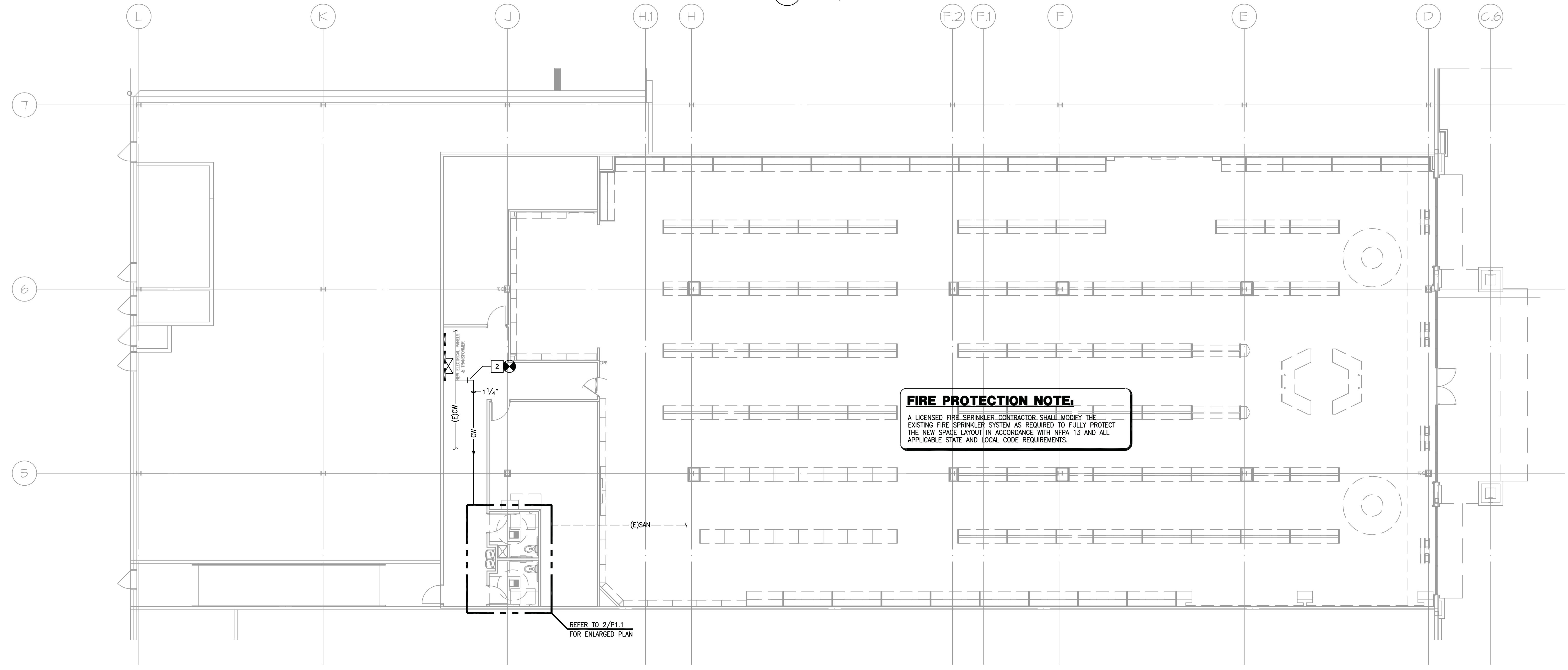

FIRE PROTECTION NOTE:
A LICENSED FIRE SPRINKLER CONTRACTOR SHALL MODIFY THE EXISTING FIRE SPRINKLER SYSTEM AS REQUIRED TO FULLY PROTECT THE NEW SPACE LAYOUT IN ACCORDANCE WITH NFPA 13 AND ALL APPLICABLE STATE AND LOCAL CODE REQUIREMENTS.

1 PLUMBING FLOOR PLAN
SCALE: 1/8" = 1'-0"

WINDLE + VOLPE
ARCHITECTS
7650 9TH FLOOR, SUITE 200
HOUSTON, TEXAS 77065
PH 713-955-1390

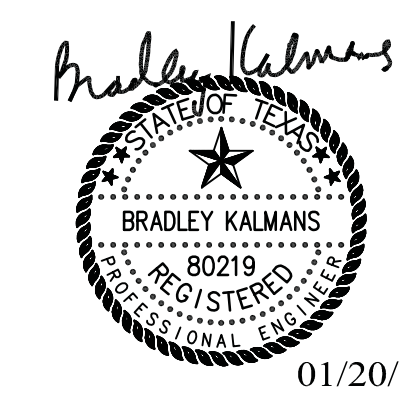

SHOE DEPT. ENCORE
CROSSROADS MALL
GREENVILLE, TEXAS
GREENVILLE PROPERTIES LTD.
GREENVILLE, TEXAS

| | | | | | |
|------|-----------|-------------|----------|----------|----|
| DATE | 1/20/2015 | PROJECT NO. | 05-13-06 | DRAWN BY | KM |
|------|-----------|-------------|----------|----------|----|

PLUMBING FLOOR PLAN

P1.01

KMESALASO'BRIEN
Houston | Dallas/Ft. Worth | Baton Rouge
10930 W. Sam Houston Parkway N., Suite 900
Houston, Texas 77064
281.664.1900 | Registration No. F-4111
KMES Project No. 03011009