

GENERAL NOTES - POWER

1. ALL HOME RUNS WILL BE 2#12, 1#12G, 3/4"C. UNLESS OTHERWISE NOTED.
2. ALL EMPTY CONDUITS TO HAVE PULL STRINGS.
3. ALL JUNCTION BOXES SHALL BE SIZED PER N.E.C.
4. REFER TO MECHANICAL DRAWINGS FOR EXACT LOCATION AND REQUIREMENTS OF ALL MECHANICAL EQUIPMENT SHOWN ON THIS DRAWING.
5. REFER TO PLUMBING DRAWINGS FOR EXACT LOCATION AND REQUIREMENTS OF ALL PLUMBING DEVICES SHOWN ON THIS DRAWING.
6. COORDINATE ALL SECURITY REQUIREMENTS WITH SECURITY SYSTEM PROVIDER PRIOR TO COMMENCEMENT OF WORK.
7. REFER TO ARCHITECTURAL DRAWINGS FOR MOUNTING HEIGHTS OF ALL WIRING DEVICES SHOWN ON THIS DRAWING.
8. RECEPTACLES SHALL HAVE WHITE COVERS.
9. TIME CLOCK SHALL BE PARAGON 7000 SERIES OR APPROVED EQUAL.

NOTES BY SYMBOLS - POWER

- ① ROUTE 3/4" EMPTY CONDUIT WITH PULL STRING IN WALL TO ABOVE CEILING FOR INSTALLATION OF TELEPHONE SYSTEM WIRING BY OTHERS.
- ② 4"x8"x3/4" FIRE RETARDANT TELEPHONE BACKBOARD. VERIFY EXACT LOCATION WITH DATA/COMMUNICATION CONTRACTOR PRIOR TO COMMENCEMENT OF WORK. PROVIDE #6, 3/4"C. AND CONNECT TO BUILDING STEEL STRUCTURE & BOND TO MAIN COLD WATER PIPE STUB OUT.
- ③ COORDINATE EXACT REQUIREMENTS FOR SECURITY SYSTEM WITH SECURITY CONTRACTOR PRIOR TO COMMENCEMENT OF WORK.
- ④ EXISTING J-BOX LOCATED IN JOIST SPACE FOR INSTALLATION OF TELEPHONE/ DATA SYSTEM.
- ⑤ VERIFY EXACT REQUIREMENT WITH CASH WRAP PROVIDER PRIOR TO COMMENCEMENT OF WORK.
- ⑥ CONTRACTOR TO PROVIDE (2) CAT 5E PLENUM RATED WIRES TO CASH WRAP. COORDINATE EXACT WIRING REQUIREMENTS WITH CASH WRAP PROVIDER PRIOR TO COMMENCEMENT OF WORK.
- ⑦ PROVIDE ORANGE RECEPTACLE.

FIRE DETECTION AND ALARM NOTE:
 A LICENSED FIRE ALARM PLANNING SUPERINTENDENT CERTIFIED TO A MINIMUM LEVEL III IN THE SUBFIELD OF FIRE ALARM SYSTEMS THROUGH THE NATIONAL INSTITUTE FOR CERTIFICATION IN ENGINEERING TECHNOLOGIES (NICET) SHALL PROVIDE PLANS AND CALCULATIONS FOR A MANUAL AND AUTOMATIC FIRE DETECTION AND ALARM SYSTEM TO COMPLY WITH THE BUILDING SPACE LAYOUT, BUILDING OCCUPANCY, NFPA 72, LOCAL AND STATE CODE REQUIREMENTS, AND THE FIRE ALARM AND DETECTION SYSTEM SPECIFICATIONS.

Hermes Architects

AKME
 KALMAN KALLMANS ARCHITECTS, INC.
 HOUSTON | DALLAS/FT. WORTH | BAYTOWN, TEXAS
 10300 W. Sam Houston Parkway East, Suite 900
 Houston, Texas 77060
 REGISTRATION # E-4111

Members A.I.A.
 1177 West Loop South, Ste 500
 Houston, Texas 77027
 Tel 713-785-3644
 www.hermesarchitects.com

THIS DOCUMENT IS RELEASED FOR THE PURPOSE OF REVIEW UNDER THE AUTHORITY OF BRADLEY KALLMANS, P.E. 80219 ON SEPTEMBER 2, 2011. IT IS NOT TO BE USED FOR CONSTRUCTION PURPOSES.

Crossroads
 GREENVILLE PROPERTIES LTD.
 CROSSROADS MALL
 RUE 21
 6834 WESLEY STREET
 GREENVILLE, TEXAS 75401
 GREENVILLE PROPERTIES, LTD.
 10850 WILCHIRE BLVD.
 SUITE 1050
 LOS ANGELES, CA 90024

DATE SEPTEMBER 2, 2011
 PROJECT NO. 809501
 DRAWN BY
 CHECKED BY

ELECTRICAL POWER PLAN

E2.01

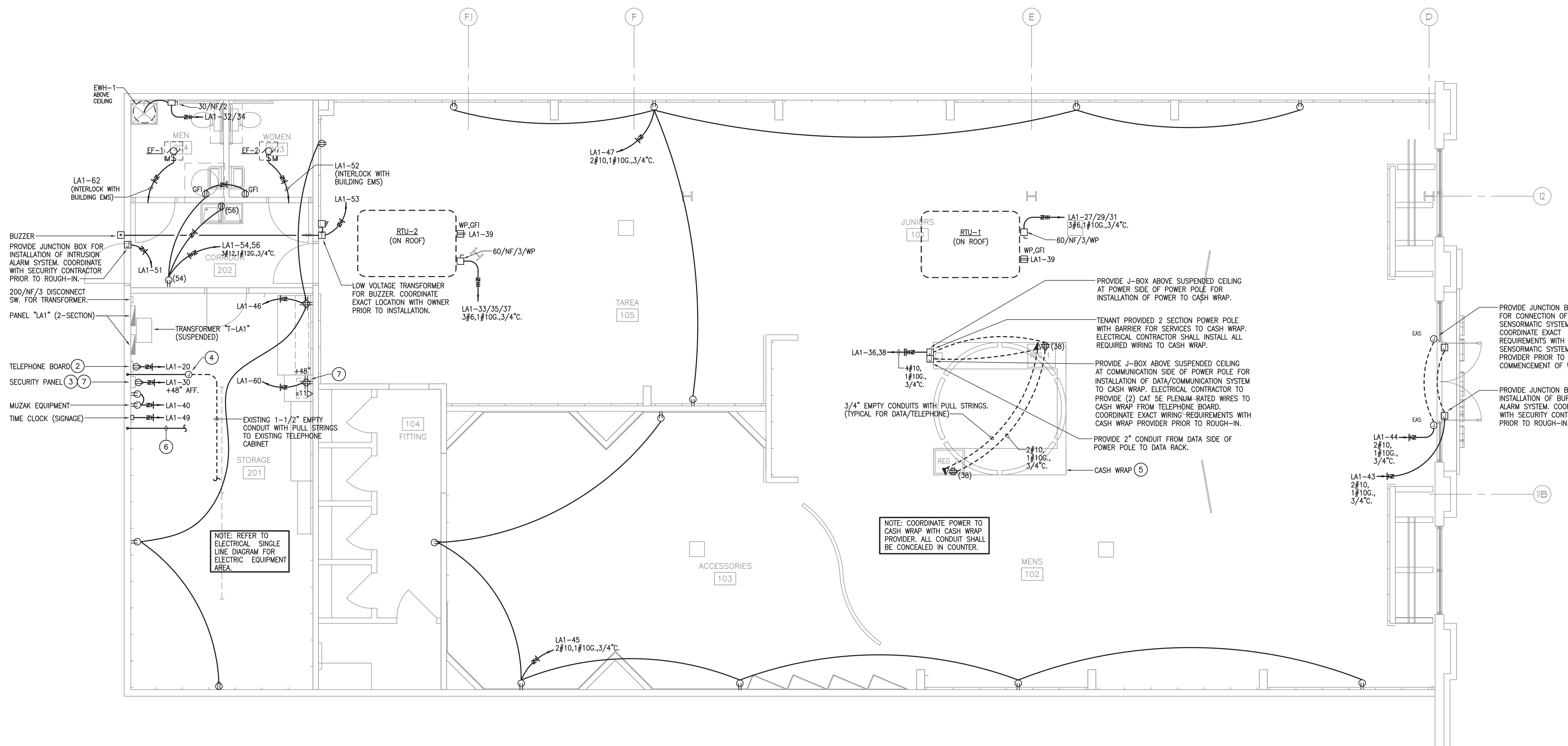

1 ELECTRICAL POWER PLAN
 SCALE: 1/4" = 1'-0"