

**THIS SHEET IS FOR INFORMATION ONLY AND DESIGNATES THE SCOPE OF WORK TO BE DONE.**

**DEMOLITION SITE PLAN**  
 X1-1 SCALE: 1" = 50'-0"

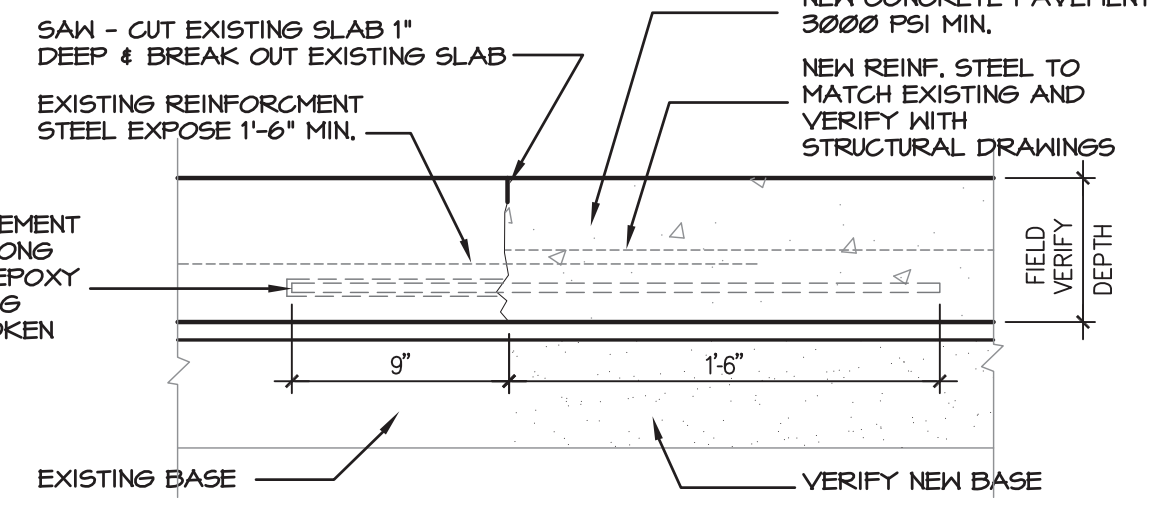

**2 SAW-CUT DETAIL**  
 X1-1 SCALE: 1/2" = 1'-0"

**DEMOLITION NOTES:**

1. THE ARCHITECT AND ARCHITECTS' CONSULTANTS SHALL HAVE NO RESPONSIBILITY FOR THE DISCOVERY, PRESENCE, HANDLING, REMOVAL, OR DISPOSAL OF, OR EXPOSURE OF PERSONS TO, HAZARDOUS MATERIALS IN ANY FORM AT THE PROJECT SITE, INCLUDING, BUT NOT LIMITED TO, POLYCHLORINATED BIPHENYL (PCB), OR OTHER SUBSTANCES.
2. THE ARCHITECT AND ARCHITECTS' CONSULTANTS SHALL NOT HAVE CONTROL OVER OR CHARGE OF AND SHALL NOT BE RESPONSIBLE FOR DEMOLITION OR CONSTRUCTION MEANS, METHODS, TECHNIQUES, SEQUENCES OR PROCEDURES, OR FOR SAFETY PRESENTATIONS AND PROGRAMS IN CONNECTION WITH THE WORK PERFORMED BY THE CONTRACTOR. THE ARCHITECT SHALL NOT BE RESPONSIBLE FOR THE CONTRACTOR'S SCHEDULES OR FAILURE TO CARRY OUT HIS WORK IN ACCORDANCE WITH THE SCOPE OF WORK AS DEFINED WITHIN THE CONSTRUCTION DOCUMENTS.

**DEMOLITION SITE NOTES:**

1. THE DEMOLITION CONTRACTOR IS TO OBTAIN AND PAY FOR ALL PERMITS NECESSARY TO PERFORM DEMOLITION WORK WITHIN THE PROPERTY LINE AND IN THE STREET RIGHT-OF-WAY.
2. THE DEMOLITION CONTRACTOR IS TO COORDINATE WITH THE LOCAL UTILITY COMPANIES FOR THE DISCONNECTION AND PLUGGING OF PUBLIC UTILITIES SERVING STRUCTURES WHICH ARE TO BE DEMOLISHED.
3. THE DEMOLITION OF STREET CURBS AS SHOWN ON THIS PLAN ARE TO BE THE MINIMUM REQUIREMENT FOR NEW CONSTRUCTION. THE CONTRACTOR SHALL BE RESPONSIBLE FOR REPLACING AND/OR REPAIRING ANY OTHER CURBS REQUIRING DEMOLITION IN ORDER TO PERFORM NEW CONSTRUCTION.
4. THE DEMOLITION CONTRACTOR IS TO ARRANGE AND PAY FOR RELOCATION OF POWER POLES AND UTILITIES REQUIRING DEMOLITION IN ORDER TO PERFORM NEW CONSTRUCTION.
5. THE DEMOLITION CONTRACTOR IS TO PROVIDE AND MAINTAIN SIGN AND BARRICADES AND TRAFFIC CONTROL AS REQUIRED BY ALL GOVERNING AUTHORITIES TO INSURE MAXIMUM SAFETY TO ALL PEDESTRIANS, VEHICLES AND SURROUNDING BUILDING AND UTILITIES THROUGH ALL PHASES OF THE CONSTRUCTION.
6. ANY DAMAGE TO EXISTING SITE IMPROVEMENTS OR SURROUNDING IMPROVEMENTS, PUBLIC OR PRIVATE, BY THE CONTRACTOR SHALL BE REPAIRED OR REPLACED AT THE CONTRACTOR'S EXPENSE.
7. OPEN TRENCHES AT PERIMETER OR EXISTING PAVING OR AROUND NEW CONSTRUCTION SHALL BE PUMPED FREE OF STANDING WATER AT ALL TIMES.
8. SEE CIVIL DRAWINGS FOR TRENCH SHORING AND PROTECTION REQUIREMENTS.
9. WHERE EXISTING CONCRETE PAVING IS TO BE REMOVED SAW CUT EXISTING PAVEMENT TO LIMITS INDICATED ON THIS PLAN AND ON CIVIL DRAWINGS, TO A DEPTH OF NOT LESS THAN 2 INCHES. BREAK OUT REMAINING CONCRETE. EXPOSE 18-INCHES OF EXISTING REINFORCING. CUT REINFORCING CLEANLY, SUCH THAT THE REINFORCING IS LEFT IN PLACE WITH THE PAVEMENT TO REMAIN. BEND STEEL OUT OF THE WAY. REMOVE AND DISPOSE OF THE EXISTING PAVEMENT INDICATED.
10. WHERE EXISTING CONCRETE CURB IS TO BE REMOVED, AS INDICATED ON THIS PLAN AND CIVIL DRAWINGS, SAW CUT EXISTING CURB 1-1/2" DEEP MINIMUM AND REMOVE 2" OF EXISTING PAVING FOR NEW CONNECTION.

11. LOCATION OF NATURAL GAS FACILITIES ARE SHOWN IN AN APPROXIMATE LOCATION ONLY. THE CONTRACTOR SHALL CONTACT THE UTILITY COORDINATING COMMITTEE, 1-800-249-2449 A MINIMUM OF 48 HOURS PRIOR TO CONSTRUCTION TO HAVE UTILITIES FIELD LOCATED. THE CONTRACTOR SHALL DETERMINE THE EXACT LOCATION BEFORE COMMENCING WORK AND AGREE TO BE FULLY RESPONSIBLE FOR ANY DAMAGES CAUSED BY HIS FAILURE TO EXACTLY LOCATE AND PRESERVE THESE UNDERGROUND FACILITIES.

**NOTE:**  
 REVISED TITLE BLOCK TO CORRECT CLIENT INFORMATION  
 (9.17.13)

**Hermes Architects**

Members A.I.A.  
 1177 West Loop South, Ste. 500  
 Houston, Texas 77027  
 Tel. 713-765-3644  
 www.hermesarchitects.com  
 Houston • Dallas • Ft. Worth

**CROSSROADS MALL RENOVATION**

GREENVILLE, TEXAS

**GREENVILLE PROPERTIES, LTD.**  
 10850 WILCHIRE BLVD.  
 SUITE 1050  
 LOS ANGELES, CA 90024

DATE	May 10, 2011
PROJECT NO.	809501
DRAWN BY	--
CHECKED BY	--

**DEMOLITION SITE PLAN**

**X1-1**