

Z:\18-12-000-CRM\02-DRAWINGS\03-PLAN - MARSHALLS SPA\A3-1 EXTERIOR ELEVATION AND ROOF PLAN.DWG 10/19/2013 5:28:51 PM AEP

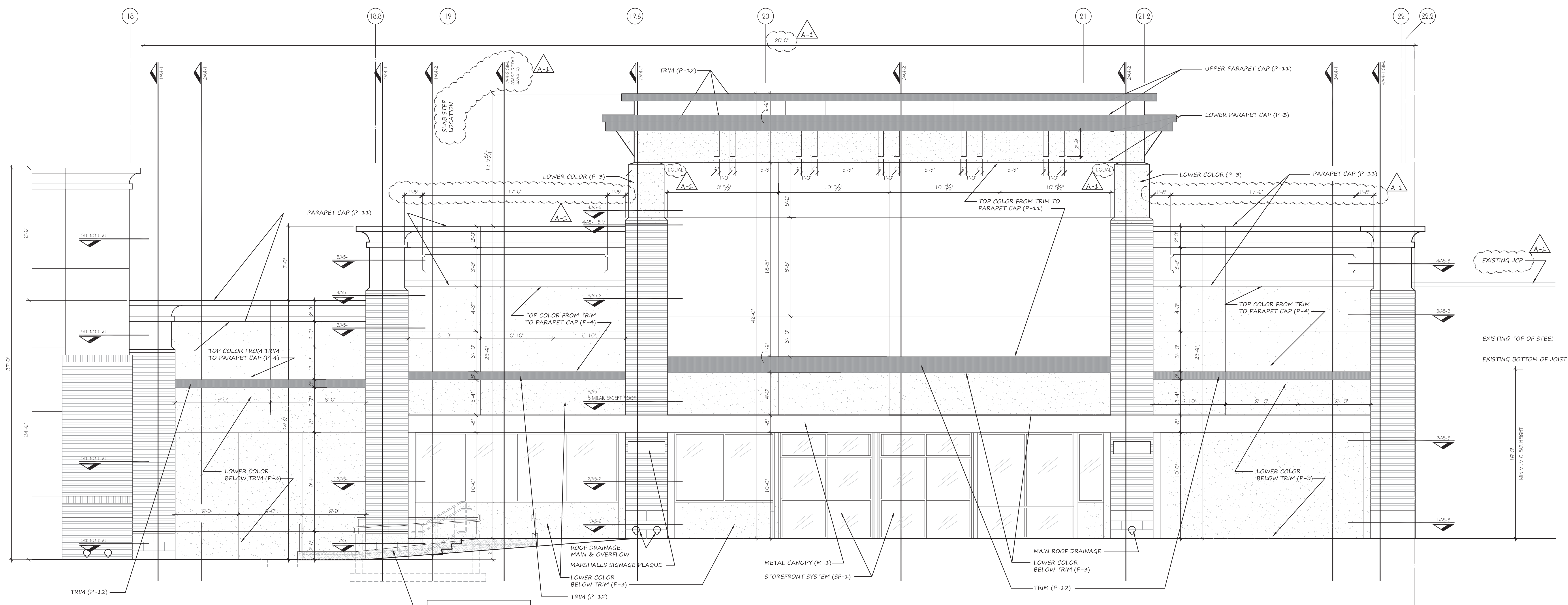

NOTES:
 1. REFER TO DETAILS ON SHELL PACKAGE FOR KIDS' EXTERIOR FACADE RENOVATION
 2. SIGNAGE AND WALL SCONCES PROVIDED AND INSTALLED BY TENANT

NOTES:
 COORDINATE ROOF DRAINAGE LOCATIONS W/ SIDEWALK PLAN DRAINAGE LOCATIONS SHOW IN SITE IMPROVEMENT PACKAGE

MATERIALS LEGEND

PAINT LEGEND	BRICK	CANOPIES
P-3 GLIDDEN 30YY 53/238 TUSCAN TAN	B-2 UPCHURCH KIMBROUGH GENERAL SHALE - ROSE RANGE TUDOR	M-1 BERRIDGE PREWEATHERED GALVALUME
P-4 GLIDDEN 00YY 48/171 PARK LOOP	STONE	STOREFRONT
P-11 GLIDDEN 30YY 71/073 PRISM WHITE	ST-2 UPCHURCH KIMBROUGH LEXINGTON IVORY	SF-1 KAWNEER CLEAR ANODIZED
P-12 MATCH BENJAMIN MOORE #21061-20 'CHAMPION COBALT BLUE'		

1 EXTERIOR ELEVATION
 A3-1 SCALE: 1/4" = 1'-0"

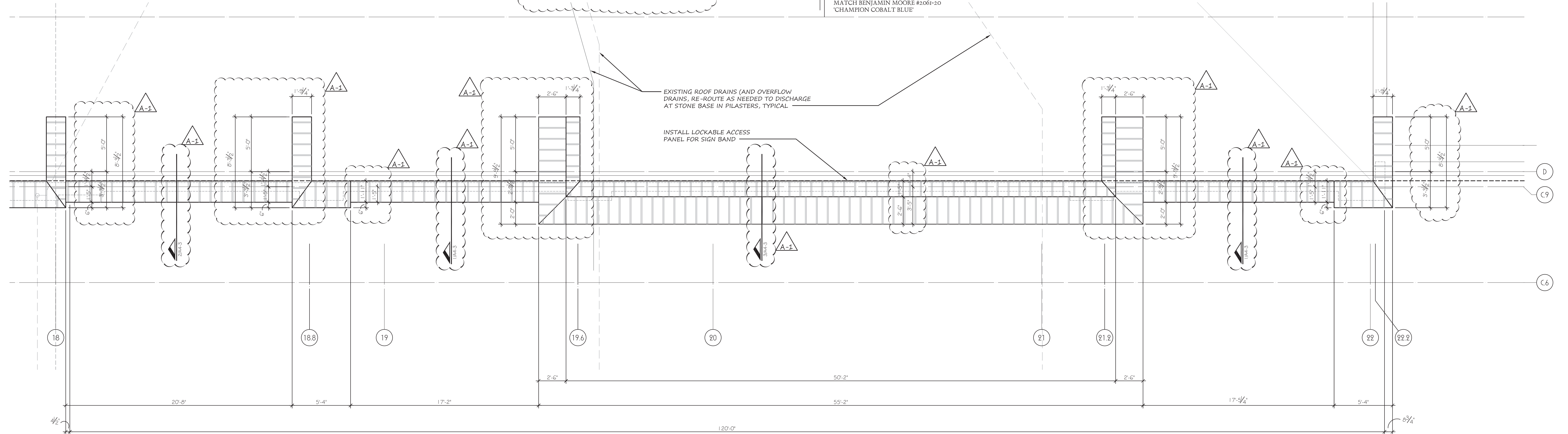

2 PARAPET PLAN
 A3-1 SCALE: 1/4" = 1'-0"

APPENDUM 1
 OCTOBER 14, 2013
 ISSUED FOR CONSTRUCTION
 OCTOBER 8, 2014

WINDLE + VOLPE
 ARCHITECTS
 7600 9TH STREET
 HOUSTON, TEXAS 77065
 PH 713-955-1390



MARSHALLS SHELL
CROSSROADS MALL
 GREENVILLE, TEXAS
GREENVILLE PROPERTIES LTD.
 GREENVILLE, TEXAS

DATE: 10/14/2013
 PROJECT NO.: 08-12-03
 DRAWN BY:

EXTERIOR ELEVATION AND ROOF PLAN
A3-1