

07/01/13
 10/16/13 ADD.#1
 05/02/14 ADD.#4

ISSUED FOR CONSTRUCTION
 OCTOBER 8, 2014

WINDLE + VOLPE
 ARCHITECTS
 7600 9TH STREET
 HOUSTON, TEXAS 77065
 PH 713-555-1390

MATRIX
 STRUCTURAL
 ENGINEERS
 24 GREENWAY PLAZA
 SUITE 1500
 HOUSTON, TEXAS 77046-2401
 PHONE: (713) 664-0130
 FAX: (713) 664-1370
 Matrix Structural Engineers
 TBPPE Firm Registration No. F-2540

ROSS SHELL
CROSSROADS MALL
 GREENVILLE, TEXAS
GREENVILLE PROPERTIES LTD.
 GREENVILLE, TEXAS

DATE: 10/16/2013
 PROJECT NO.: 08-12-02
 DRAWN BY: BN

FOUNDATION PLANS

S2.1

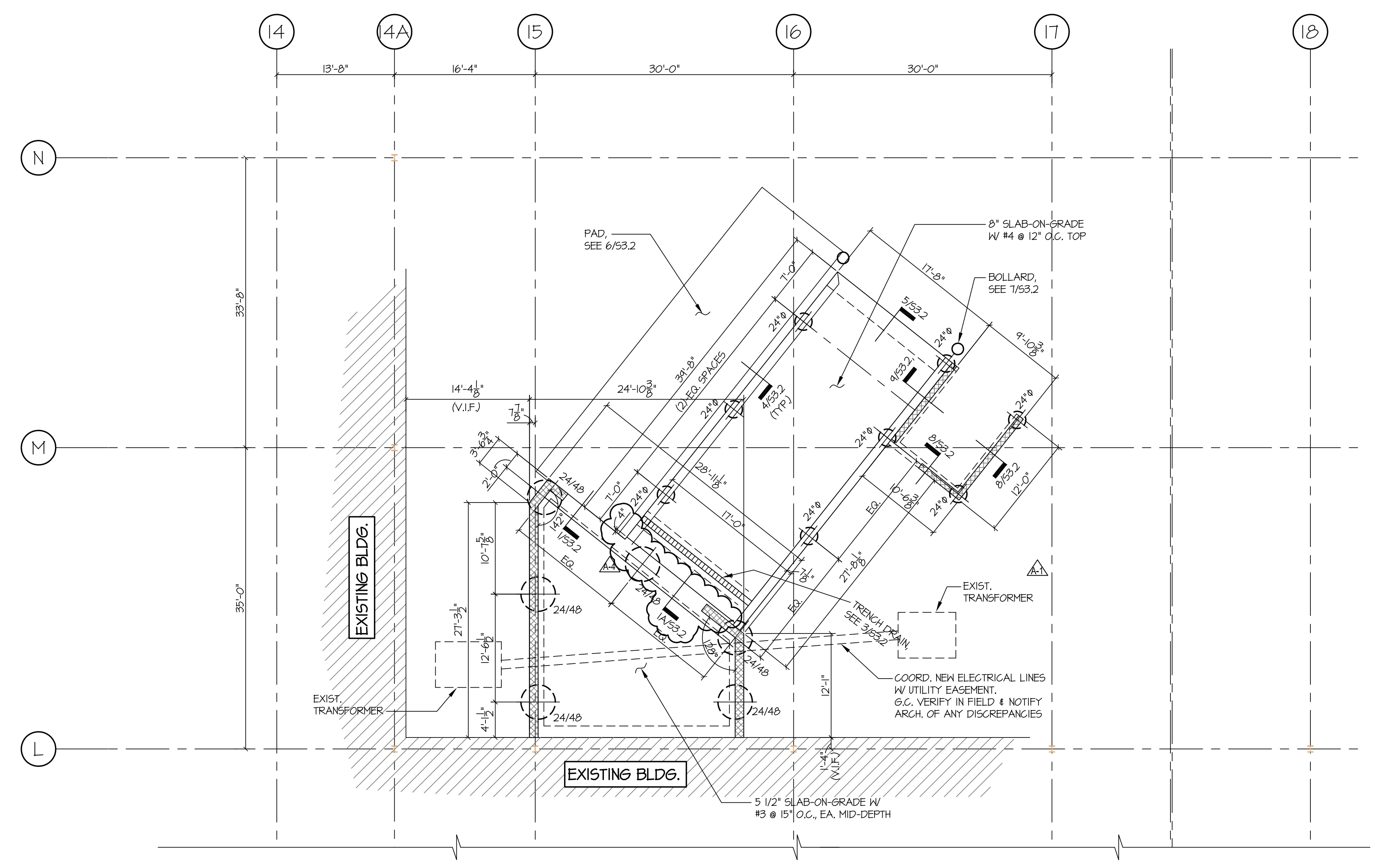

2 FOUNDATION PLAN AT TRUCK DOCK
 SCALE: 1/8" = 1'-0"

PLAN NOTES:
 1. PIERS UNDER GRADE BEAMS (WITHOUT COLUMNS) SHALL BE CENTERED UNDER GRADE BEAMS, U.N.O.
 2. NEW PIERS ARE 24/48 TYP. U.N.O.
 3. SEE ARCHITECTURAL DRAWINGS FOR EXACT LOCATION OF ALL FLOOR SLOPES, DEPRESSIONS, ETC.
 4. FIELD VERIFY ALL EXISTING CONDITIONS AND DIMENSIONS PRIOR TO FABRICATION / CONSTRUCTION.

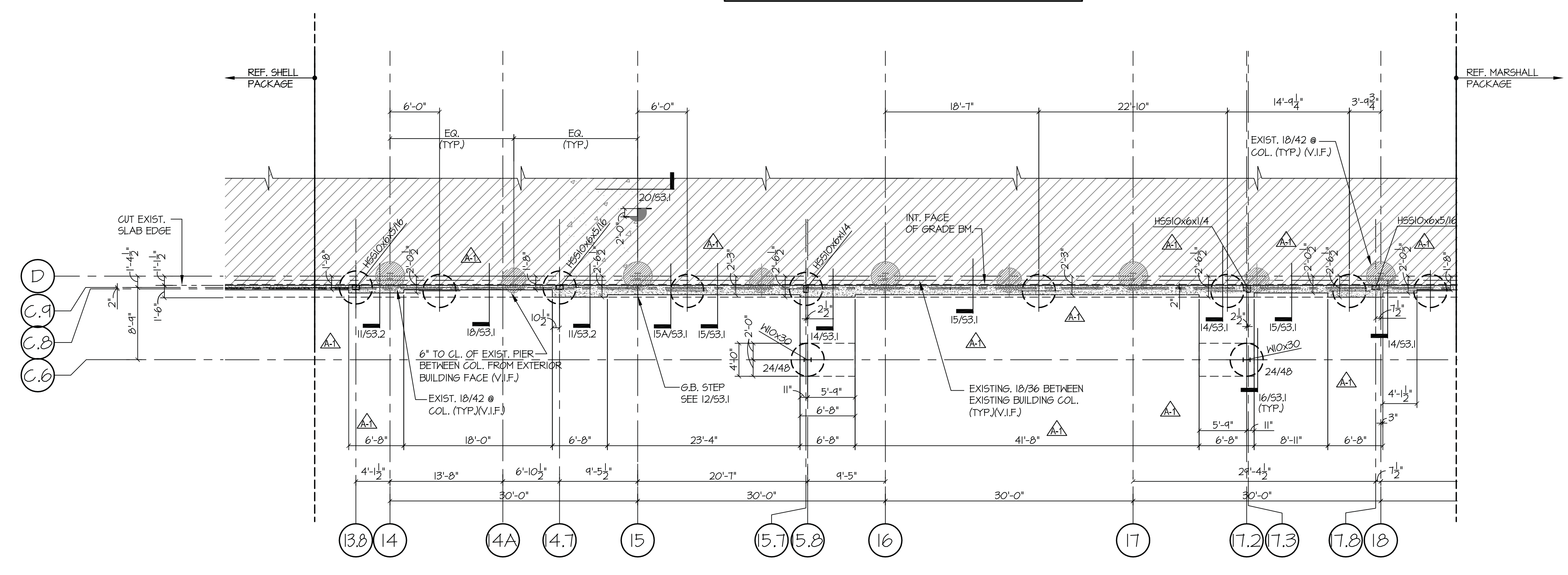

1 FOUNDATION PLAN
 SCALE: 1/8" = 1'-0"

PLAN NOTES:
 1. PIERS UNDER GRADE BEAMS (WITHOUT COLUMNS) SHALL BE CENTERED UNDER GRADE BEAMS, U.N.O.
 2. NEW PIERS ARE 24/48 TYP. U.N.O.
 3. SEE ARCHITECTURAL DRAWINGS FOR EXACT LOCATION OF ALL FLOOR SLOPES, DEPRESSIONS, ETC.
 4. FIELD VERIFY ALL EXISTING CONDITIONS AND DIMENSIONS PRIOR TO FABRICATION / CONSTRUCTION.