

STRUCTURAL NOTES:

1. LINTELS OVER OPENINGS IN NON-BEARING MASONRY WALLS, NOT OTHERWISE SHOWN, SHALL HAVE 1" MIN. X 2" X 4" FOR EACH SIDE OF WALL THICKNESS OR 1" X 2" X 2" X 4" (L.I.C.) FOR EACH SIDE OF WALL THICKNESS - OVER NOT TO EXCEED 5'-0".
2. BRACK AND LINTEL BRACING ON MASONRY WALLS TO BE MINIMUM OF 2" UNLESS SHOWN OTHERWISE. PROVIDE BRACK AND LINTEL BRACING PLATES AND WALL ANCHORS AT MASONRY WALLS WHERE REQUIRED.
3. STRUCTURAL LOADS (LIVE LOAD ONLY)
1000
50 P.S.F.
4. SECURE BOTTOM CHORD OF ALL JOISTS IN COL. LINES TO COL. WTD
5. PROVIDE BRIDDING AS REQUIRED BY STEEL JOIST INSTITUTE. SECURE BRIDDING TO MASONRY WALLS.

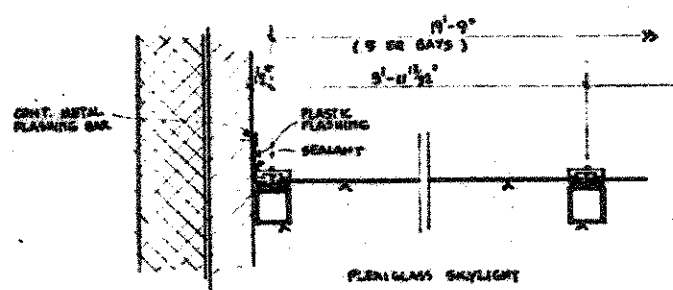

2 SECTION THRU SKYLIGHT
SCALE: 1/2" = 1'-0"

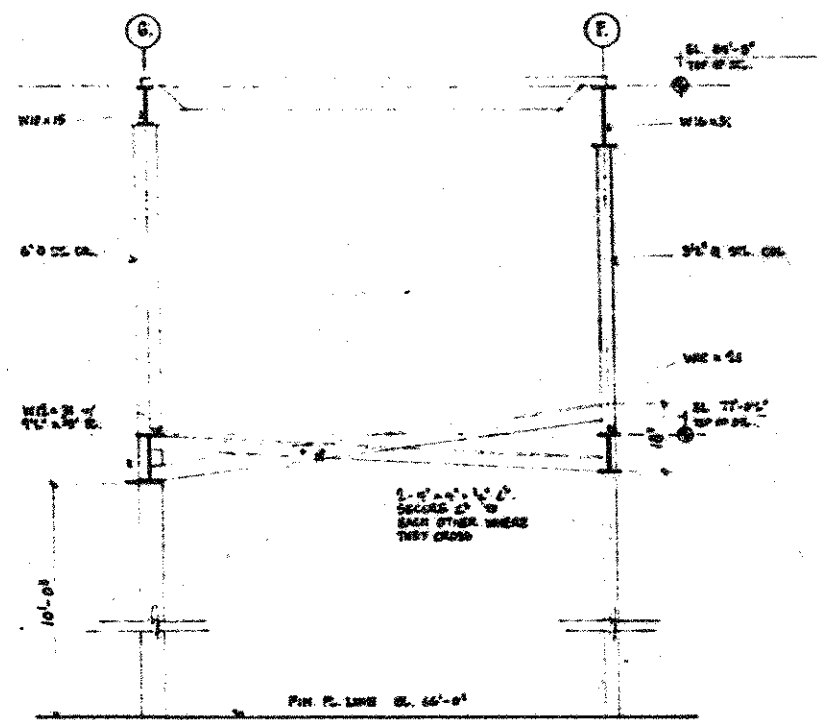

1 SECTION THRU STOREFRONT
SCALE: 1/2" = 1'-0"

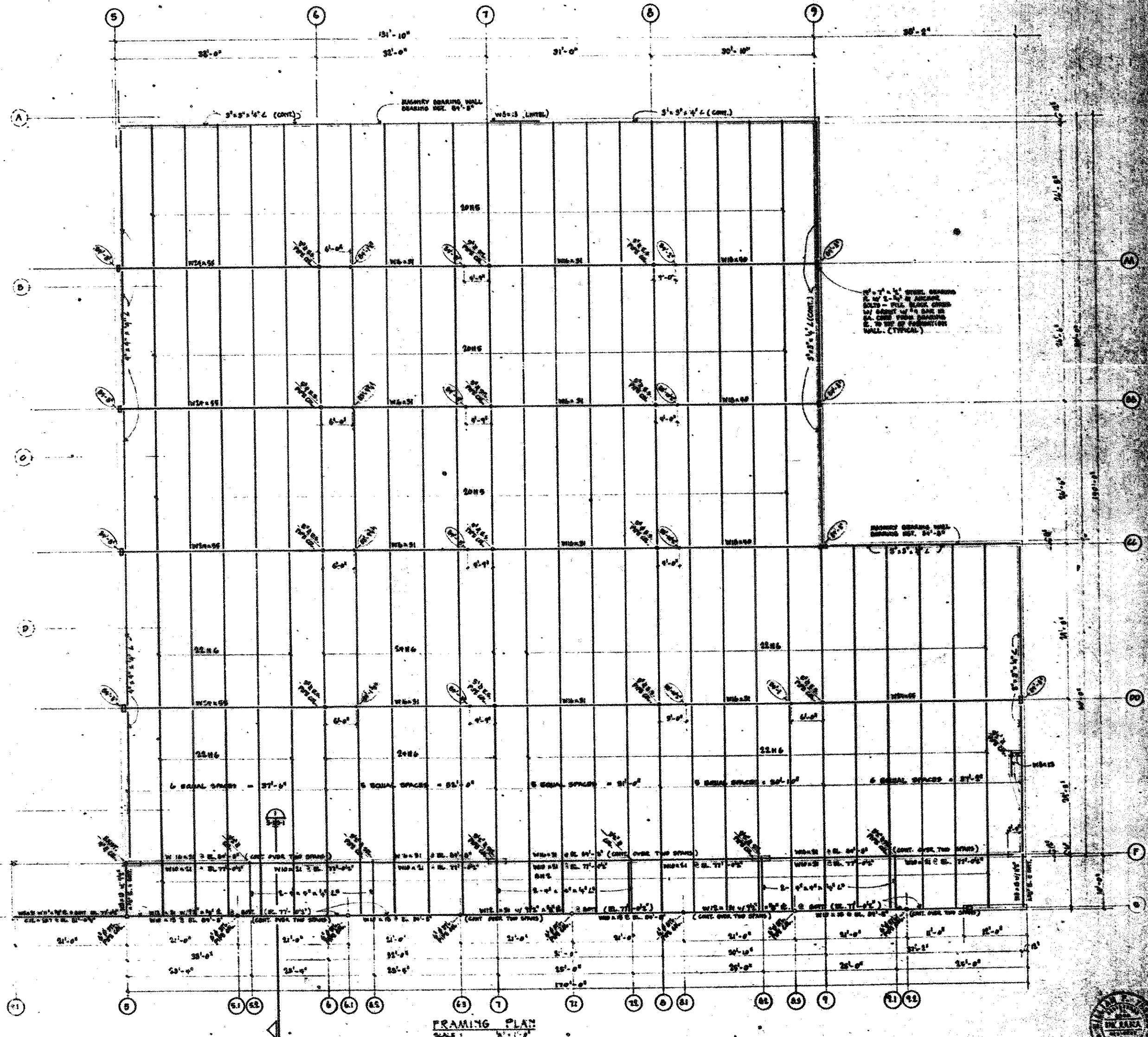

FRAMING PLAN
SCALE: 3/4" = 1'-0"



J. H. HARRIS ARCHITECTS
 100 W. NE. Grand Road, Chicago, Ill. 60602