

DATE ISSUED  
JUNE, 1972  
DESIGNED BY

TWIN CINEMA  
CONCORD MALL  
ELKHART INDIANA

STEENWYK · THRALL ARCHITECTS  
Standard Rapids, Michigan

PROJECT NO.  
7009-4  
SHEET NO.  
2

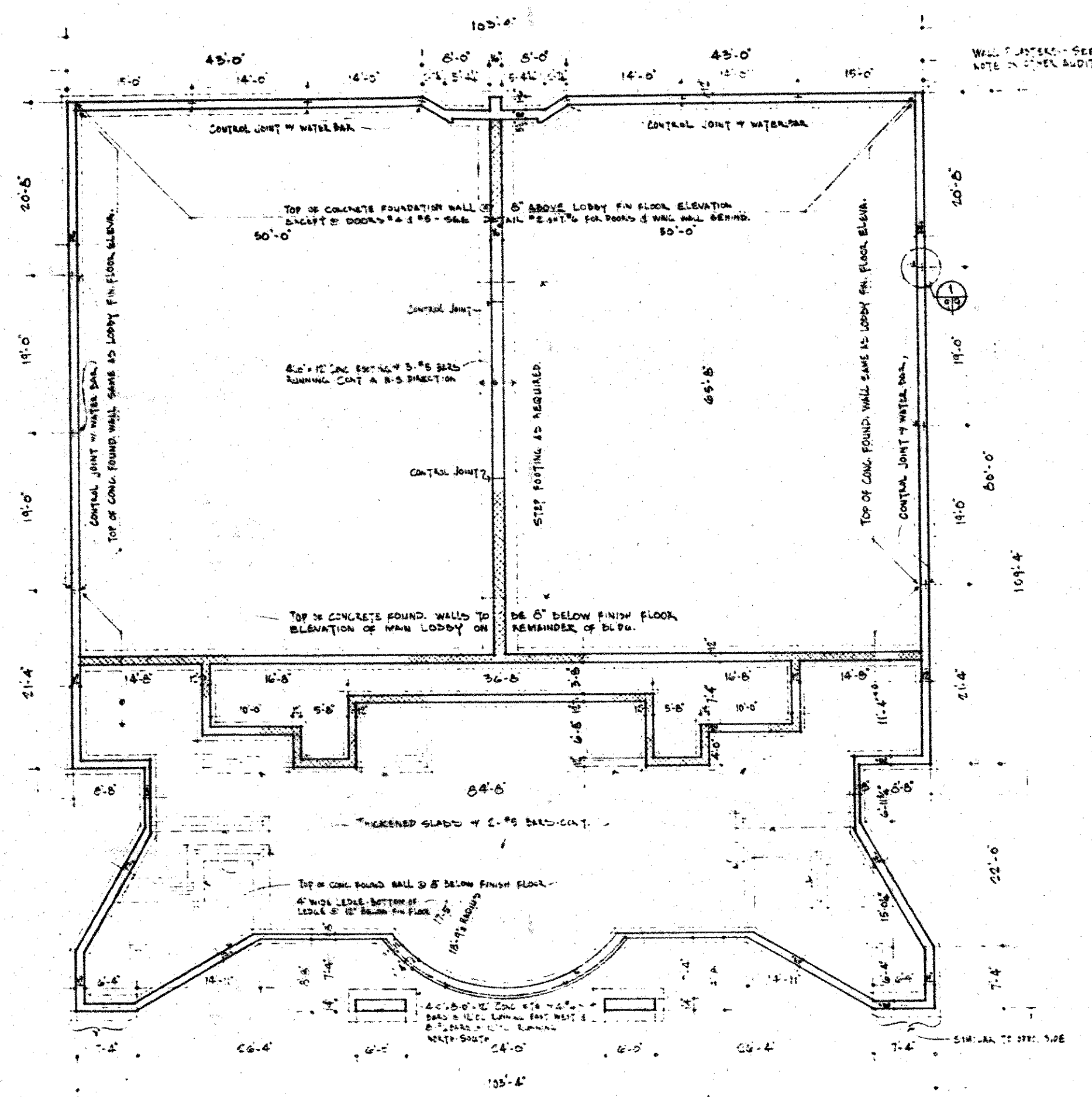

**FOUNDATION PLAN**  
SCALE 1/8" = 1'-0"

1. FOOTING TO BE CALLED DOWN TO SOIL BEARING REQUIREMENTS OR DIMENSIONS SHOWN IN DRAWING.
2. CONCRETE SLABS ON EARTH SHALL BE REINFORCED 4" DIA. #4 @ 18" O.C. UNLESS NOTED OTHERWISE.
3. ALL CONCRETE WATER CURBS SHALL BE THOROUGHLY CONVECTED BEFORE POURING CONCRETE.
4. ALL CONTINUOUS WALL REINFORCING 6" DIA. UNLESS OTHERWISE NOTED. PROVIDE CORNER BARS FOR CORNERS. WALL REINFORCING COVER OF CONC. REIN. STEEL IN ACCORDANCE TO ACI 308-65 PARAGRAPH 500B. PROVIDE SOLID WADDERING OR #4 CHAIRS OF BLOCKS DOWN TO FOUNDATION WALL UNDER ALL BEARING POINTS.
5. UNLESS OVER OPENINGS IN NON-BEARING WALLS NOT OTHERWISE SHOWN SHALL HAVE 1/2" DIA. #4 FOR 5" DIA. #4 WALL THICKNESS OR 1/2" DIA. #4 (L.V.) FOR EACH 5" OF WALL THICKNESS. SPAN NOT TO EXCEED 5'-0".
6. SELF-CLEANING WATER CURBS SHALL BE MINIMUM 6" UNLESS SHOWN OTHERWISE. PROVIDE BEAM 1" LATER BEARING END 2" WALL ANCHOR IN EXPOSED WALLS WHERE REQ'D.
7. ALL MASONRY WALLS TO BE BUILT TO ROOF DECK UNLESS SHOWN OTHERWISE.
8. ALL MASONRY WALLS TO EXTEND UP TO ROOF DECK UNLESS SHOWN OTHERWISE.

STRUCTURAL DATA:

ALLOWABLE SOIL PRESSURE	3000 PSF	STRUCTURAL STEEL	A-36 36,000 PSI
ALLOWABLE CONCRETE STRESS	3000 PSI	ROOF LIVE LOAD	20 PSF
CONCRETE REINFORCING		ROOF DECK	1/2" DEEP 20 GAUGE, WIDE R-9 TYPE
3" DIA. & SMALLER	40,000 PSI	STEEL JOISTS:	F-30 LATE JOISTS WITH 2" COVER TO
4" DIA. & LARGER	40,000 PSI		INTO JOISTS. TOP CHORD TO BE LEVEL REF. TO
WELDED WIRE FABRIC	60,000 PSI		

**1 CONCRETE WALL CONTROL JOINT DETAIL**  
SCALE 1/2" = 1'-0"

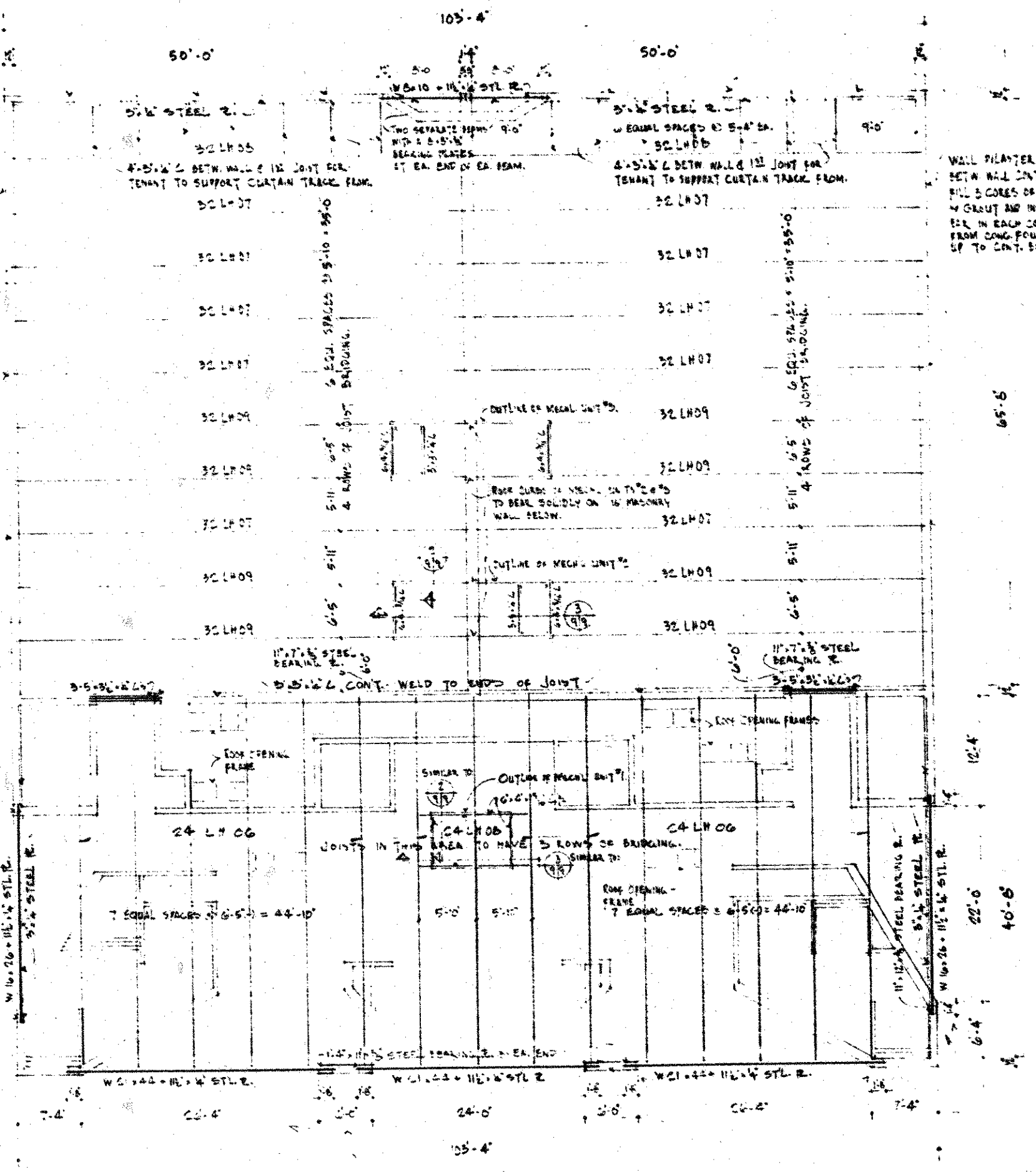
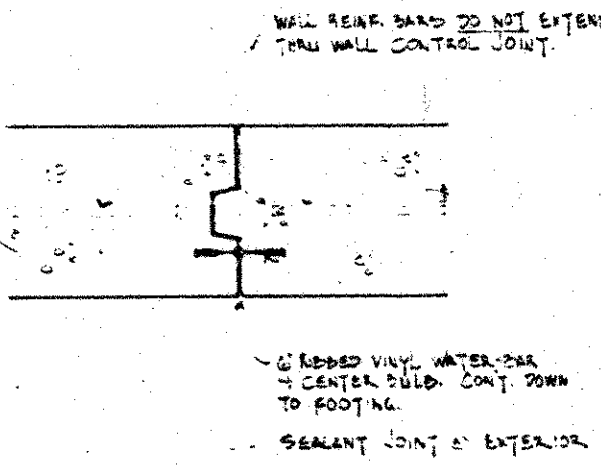

**ROOF FRAMING PLAN**  
SCALE 1/8" = 1'-0"

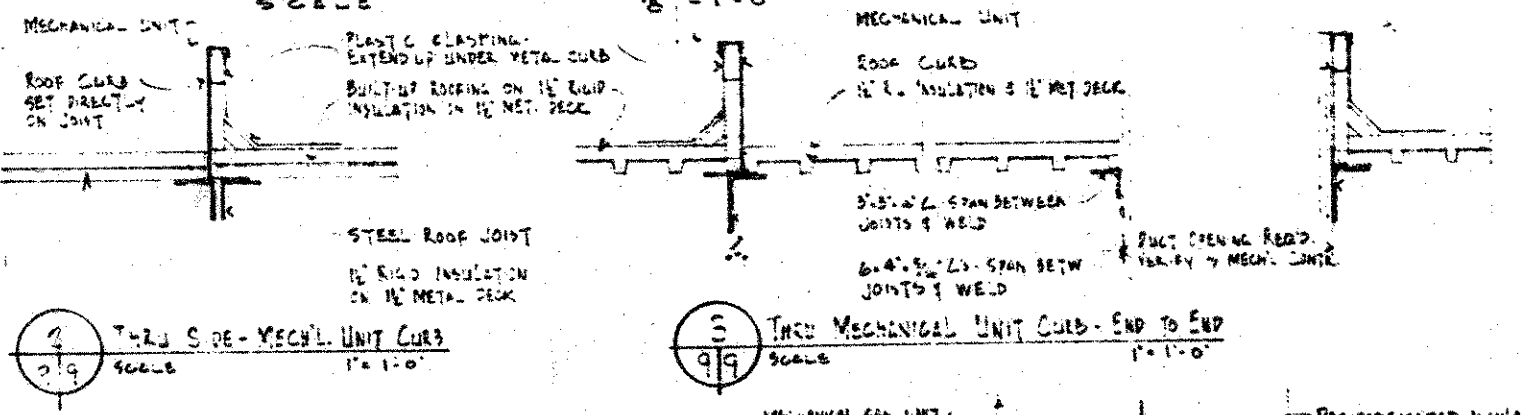

**2 THRU SIDE-MECH. UNIT CURB**  
SCALE 1/2" = 1'-0"

**3 THRU MECHANICAL UNIT CURB - END TO END**  
SCALE 1/2" = 1'-0"

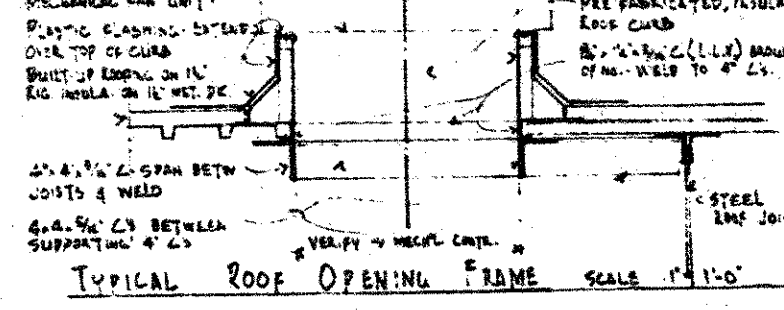

**TYPICAL ROOF OPENING FRAME** SCALE 1/2" = 1'-0"