

| ROOM FINISH SCHEDULE | | | | | | | |
|----------------------|-----------------|--------------------|---------------|--------------|--------|--|--|
| ROOM NUMBER | ROOM NAME | FLOORS | WALLS | CEILING | FINISH | REMARKS | |
| 1 | MAIN LOBBY | CARPET (N.G.) | BLOCK PAINT | ACQUST. TILE | 10'-0" | | |
| 2 | LOUNGE | CARPET (N.G.) | BLOCK PAINT | ACQUST. TILE | 10'-0" | | |
| 3 | CONCESSION AREA | QUARRY T.S. QUARRY | PAINT PLASTER | ACQUST. TILE | 10'-0" | | |
| 4 | WOMEN'S TOILET | CARPET (N.G.) | BLOCK PAINT | ACQUST. TILE | 10'-0" | | |
| 5 | VESTIBULE | CARPET (N.G.) | BLOCK PAINT | ACQUST. TILE | 10'-0" | | |
| 6 | FOYER #1 | CARPET (N.G.) | BLOCK PAINT | ACQUST. TILE | 10'-0" | | |
| 7 | MECH. ELEC. RM | CONCRETE | BLOCK PAINT | ACQUST. TILE | 10'-0" | CEILING TO BE 1 HOUR FIRE RATED SYSTEM | |
| 8 | PROJECTION #1 | VINYL SID T. | BLOCK PAINT | ACQUST. TILE | 10'-0" | CEILING TO BE 1 HOUR FIRE RATED SYSTEM | |
| 9 | CANDY STOCK | VINYL SID T. | BLOCK PAINT | ACQUST. TILE | 10'-0" | CEILING TO BE 1 HOUR FIRE RATED SYSTEM | |
| 10 | ENTRY | CARPET (N.G.) | BLOCK PAINT | ACQUST. TILE | 10'-0" | | |
| 11 | STOCK | VINYL SID T. | BLOCK PAINT | ACQUST. TILE | 10'-0" | CEILING TO BE 1 HOUR FIRE RATED SYSTEM | |
| 12 | CONCOURSE | VINYL SID T. | BLOCK PAINT | ACQUST. TILE | 10'-0" | | |
| 13 | OFFICE | VINYL SID T. | BLOCK PAINT | ACQUST. TILE | 10'-0" | | |
| 14 | PROJECTION #2 | VINYL SID T. | BLOCK PAINT | ACQUST. TILE | 10'-0" | CEILING TO BE 1 HOUR FIRE RATED SYSTEM | |
| 15 | FOYER #2 | CARPET (N.G.) | BLOCK PAINT | ACQUST. TILE | 10'-0" | | |
| 16 | STORAGE | CONCRETE | BLOCK PAINT | ACQUST. TILE | 10'-0" | CEILING TO BE 1 HOUR FIRE RATED SYSTEM | |
| 17 | VESTIBULE #2 | CARPET (N.G.) | BLOCK PAINT | ACQUST. TILE | 10'-0" | | |
| 18 | ENTRY | CARPET (N.G.) | BLOCK PAINT | ACQUST. TILE | 10'-0" | | |
| 19 | MEN'S TOILET | CONCRETE | BLOCK PAINT | ACQUST. TILE | 10'-0" | | |
| 20 | JANITORS CLOSET | CONCRETE | BLOCK PAINT | ACQUST. TILE | 10'-0" | | |
| 21 | AUDITORIUM #2 | CONCRETE PAINT | BLOCK PAINT | ACQUST. TILE | 10'-0" | | |
| 22 | DRIT | CONCRETE PAINT | BLOCK PAINT | ACQUST. TILE | 10'-0" | | |
| 23 | STAIR | CONCRETE PAINT | BLOCK PAINT | ACQUST. TILE | 10'-0" | | |
| 24 | STAIR | CONCRETE PAINT | BLOCK PAINT | ACQUST. TILE | 10'-0" | | |
| 25 | DRIT | CONCRETE PAINT | BLOCK PAINT | ACQUST. TILE | 10'-0" | | |
| 26 | AUDITORIUM #1 | CONCRETE PAINT | BLOCK PAINT | ACQUST. TILE | 10'-0" | | |

| DOOR SCHEDULE | | | | | | | |
|---------------|------------------|---------------|----------------|-------------|-------------|-----------|--------------------------------|
| DOOR NUMBER | DOOR LOCATION | SIZE | FRAME MATERIAL | HEAD | jamb | DOOR TYPE | REMARKS |
| 1 | VESTIBULE #2 | 6'-0" x 7'-0" | ALUM. | NET 1" x 6" | NET 1" x 6" | A | SEE DETAIL FOR THRESHOLD |
| 2 | MAIN ENTRY | 6'-0" x 7'-0" | ALUM. | NET 1" x 6" | NET 1" x 6" | A | SEE DETAIL FOR THRESHOLD |
| 3 | VESTIBULE #1 | 6'-0" x 7'-0" | ALUM. | NET 1" x 6" | NET 1" x 6" | A | SEE DETAIL FOR THRESHOLD |
| 4 | STAIR #2 | 6'-0" x 7'-0" | STEEL | NET 1" x 6" | NET 1" x 6" | D | ALUM. THRESH. MET. PANEL ABOVE |
| 5 | STAIR #1 | 6'-0" x 7'-0" | STEEL | NET 1" x 6" | NET 1" x 6" | D | ALUM. THRESH. MET. PANEL ABOVE |
| 6 | FOYER #1 | 6'-0" x 7'-0" | WOOD | NET 1" x 6" | NET 1" x 6" | B | |
| 7 | MECH. ELEC. RM | 6'-0" x 7'-0" | WOOD | NET 1" x 6" | NET 1" x 6" | D | 'B' LABEL |
| 8 | PROJECTION #1 | 6'-0" x 7'-0" | WOOD | NET 1" x 6" | NET 1" x 6" | D | 'B' LABEL |
| 9 | CANDY STOCK | 6'-0" x 7'-0" | WOOD | NET 1" x 6" | NET 1" x 6" | D | 'B' LABEL |
| 10 | ENTRANCE ROOM #1 | 6'-0" x 7'-0" | WOOD | NET 1" x 6" | NET 1" x 6" | D | 'B' LABEL |
| 11 | OFFICE | 6'-0" x 7'-0" | WOOD | NET 1" x 6" | NET 1" x 6" | D | 'B' LABEL |
| 12 | PROJECTION #2 | 6'-0" x 7'-0" | WOOD | NET 1" x 6" | NET 1" x 6" | D | 'B' LABEL |
| 13 | FOYER #2 | 6'-0" x 7'-0" | WOOD | NET 1" x 6" | NET 1" x 6" | D | 'B' LABEL |
| 14 | STORAGE | 6'-0" x 7'-0" | WOOD | NET 1" x 6" | NET 1" x 6" | D | 'B' LABEL |
| 15 | JANITORS CLOSET | 6'-0" x 7'-0" | WOOD | NET 1" x 6" | NET 1" x 6" | D | 'B' LABEL |
| 16 | MEN'S TOILET | 6'-0" x 7'-0" | WOOD | NET 1" x 6" | NET 1" x 6" | D | 'B' LABEL |
| 17 | WOMEN'S TOILET | 6'-0" x 7'-0" | WOOD | NET 1" x 6" | NET 1" x 6" | D | 'B' LABEL |

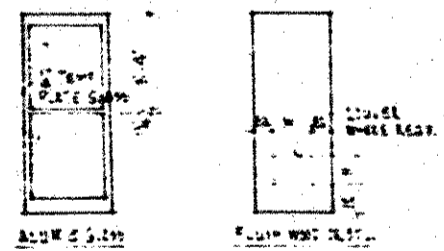

DOOR TYPES

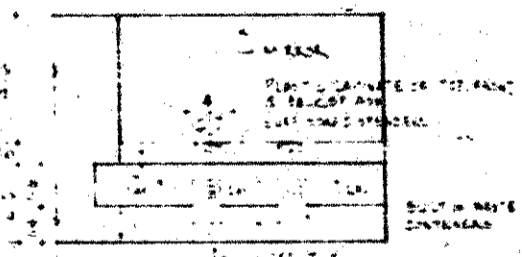

WOMEN'S TOILET (MEN'S TOILET SIMILAR) SCALE 1/4" = 1'-0"

WALL FINISHES - SEE NOTE AT AUDITORIUM #2.

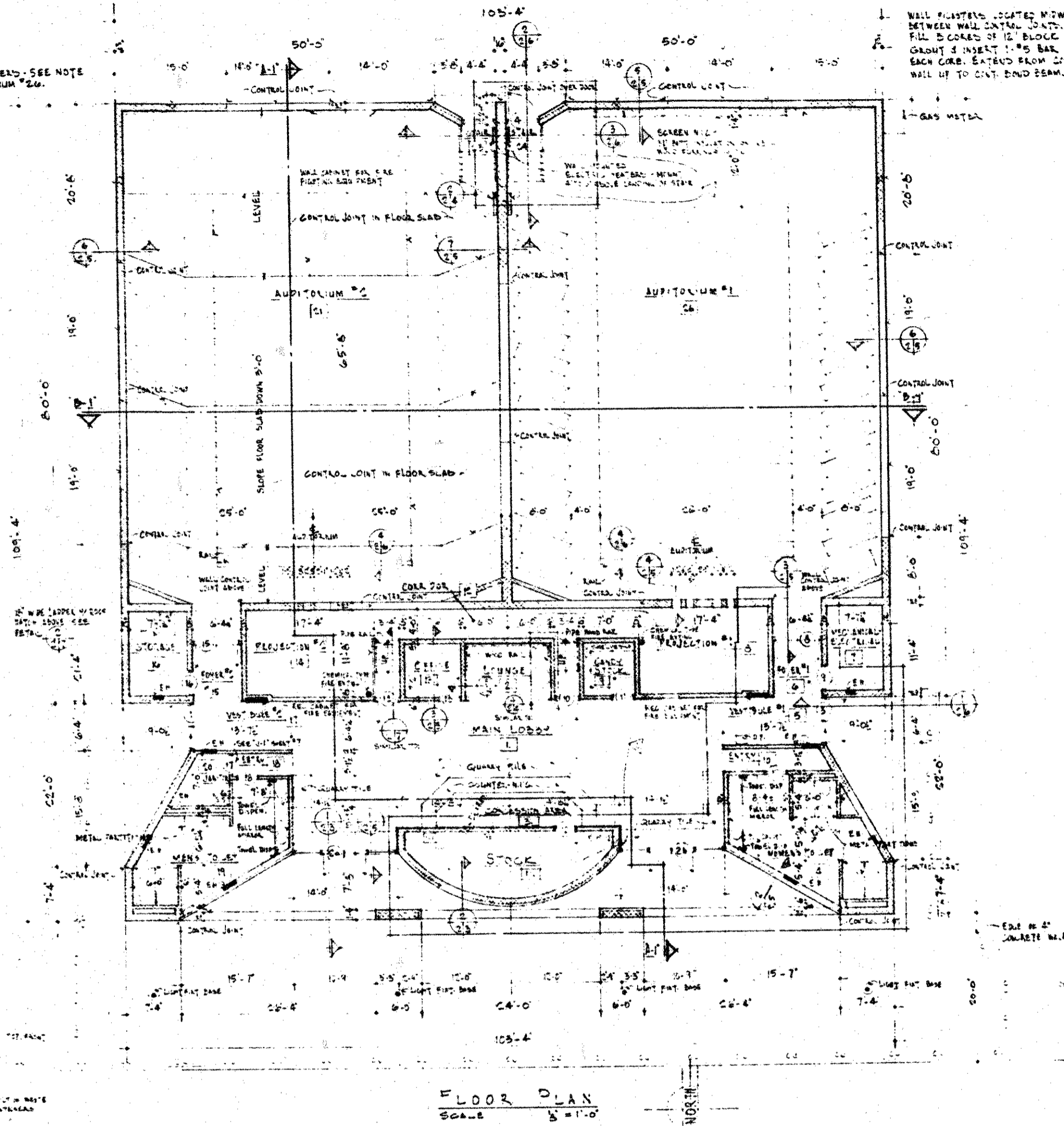

FLOOR PLAN SCALE 1/8" = 1'-0"

- GENERAL NOTES**
- SEE ELEVATIONS FOR CONTROL JOINTS NOT SHOWN IN FLOOR PLAN. SEE DETAILS FOR CONTROL JOINTS WHICH OCCUR IN AUDITORIUM HALL NEAR DOOR #2 & #5 WHICH GO OVER STAIR DOOR. DETAIL SIMILAR TO DET. #2 SHEET #1.
 - CONCESSION AREA CONTENTS INCLUDING EQUIPMENT, WILL BE FURNISHED BY TENANT BUT INSTALLED BY GENL. CONTRACTOR. VERIFY EXACT SEE LOCATION WITH TENANT. CONCESSION AREA DRAWING.
 - SHELVES IN CANDY STOCK ROOM TO BE 3" PL. WOOD 1/2" DEEP X 1/2" WOOD MOLDING IN FRONT EDGE. FIRST SHELF TO BE 1/2" OFF FLOOR. OTHER SHELVES TO BE 12" APART. EACH SHELF TO BE 4" SHELVED HIGH. USE 1/2" WOOD WALL CLEATS IN CORNER & WALL STUDS AS REQUIRED.
 - EXACT LOCATION OF SLOPED FLOOR IN AUDITORIUMS TO BE DETERMINED IN FIELD IN CO-ORDINATION WITH FURNISHED SEATING LAYOUT. SEATING LAYOUT TO BE FURNISHED BY TENANT.
 - ELECTRIC METER (CALLED OUT TO 5" ON PLAN ABOVE) LOCATE IN WALL WITH 1/2" LATEL BLOCK ABOVE METER 7'-1" TO 7'-6" IN LATEL BLOCK.
 - ALL MOUNTED ITEMS SUCH AS VIEWERS SIGN CASES, VIEWER CASES, SIGN STANDS, ETC. TO BE FURNISHED BY TENANT AND NOTED BY GENERAL CONTRACTOR. ALL CASES TO BE APPLIED DIRECTLY TO BLOCK WALLS BEFORE APPLYING PLASTER WALL FINISH. REVIEW ALL TENANT'S CONDITIONS & REQUIREMENTS WITH TENANT.

DATE ISSUED
JUNE, 1972
DECEMBER, 1971
PROJECT NO.
SHEET NO.

TWIN CINEMA
CONCORD MALL
ELKHART INDIANA

STEENWYK • THRALL ARCHITECTS
STANDARD PAPER CO.

FILE NO.
7009-4
SHEET NO.
29