

SCALE 1"=50 FT

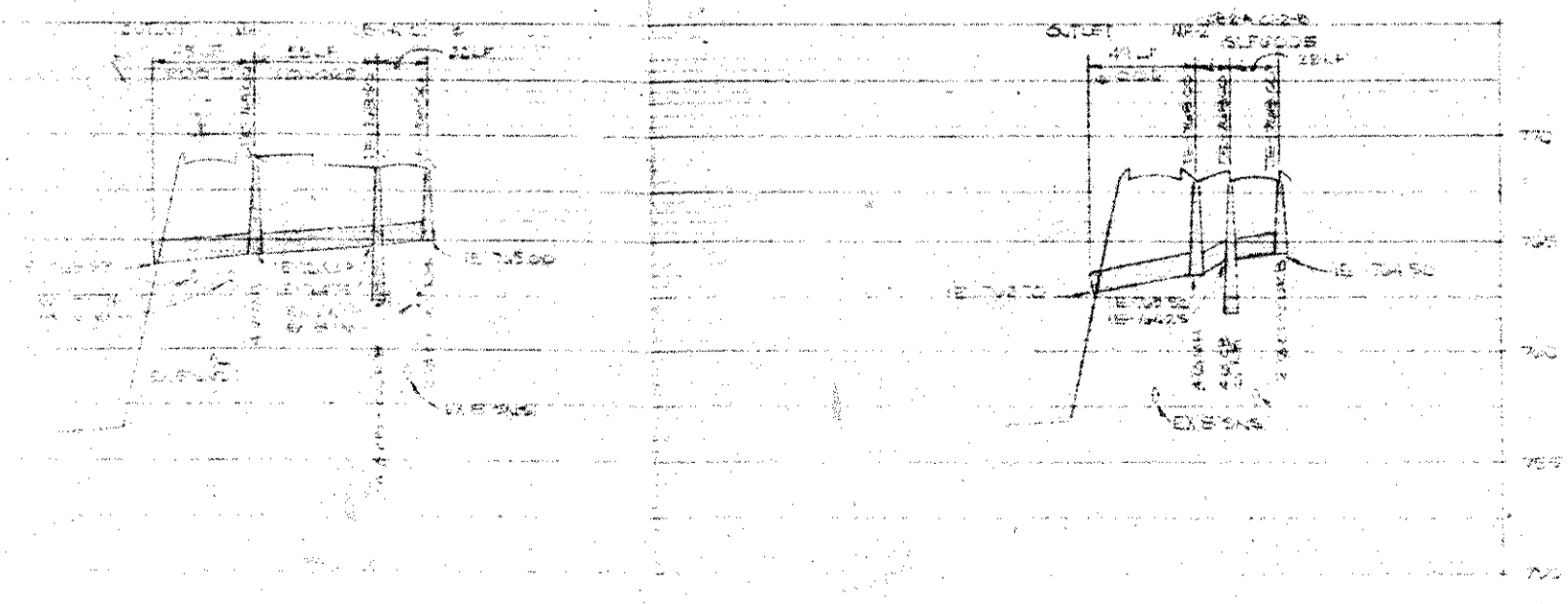
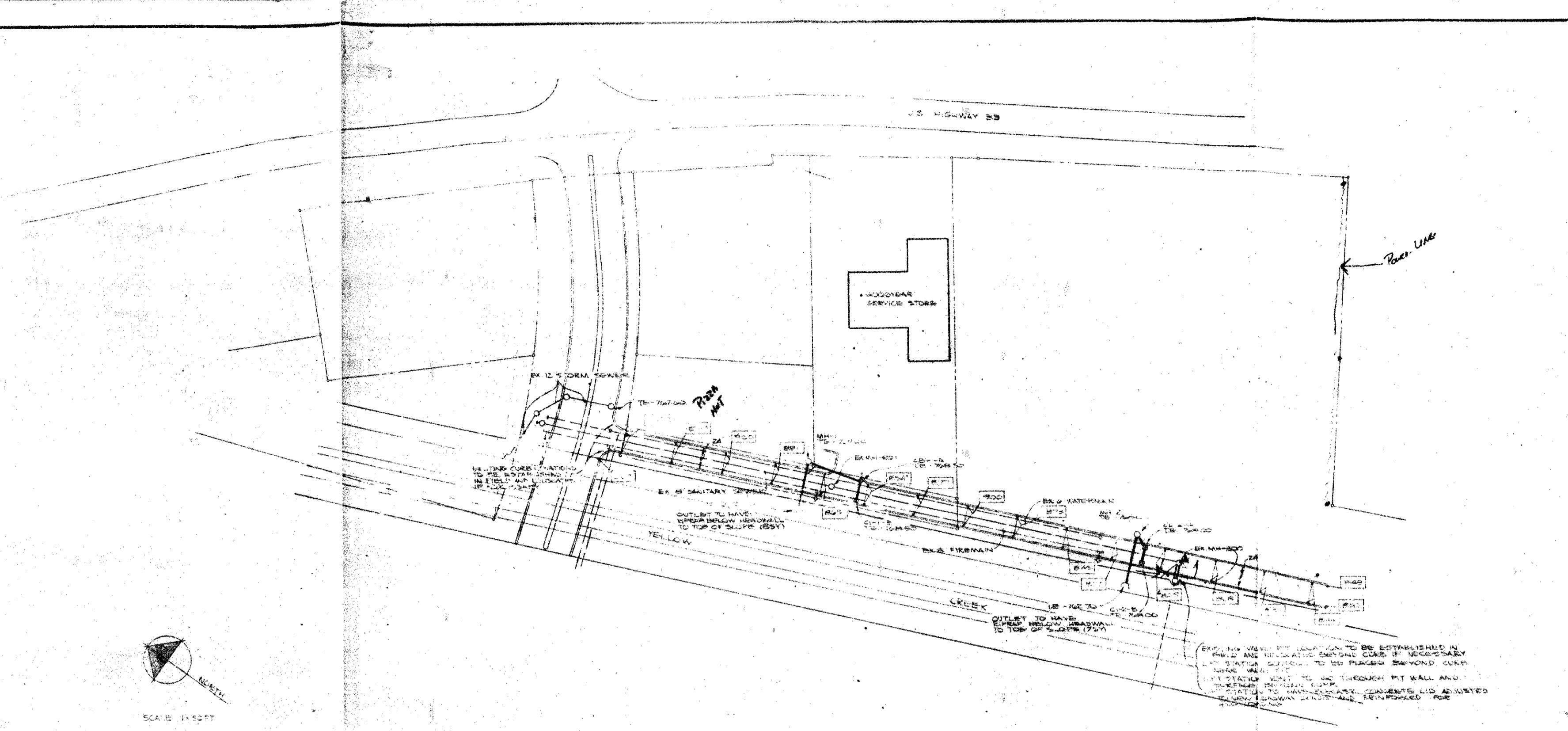

NOTES
1. ALL WORK TO BE DONE IN ACCORDANCE WITH THE STANDARD SPECIFICATIONS FOR HIGHWAY CONSTRUCTION, LATEST EDITION, AS PUBLISHED BY THE MICHIGAN DEPARTMENT OF TRANSPORTATION.
2. ALL DIMENSIONS ARE TO FACE UNLESS OTHERWISE SPECIFIED.
3. EXISTING SANITARY SEWER AND WATER MAINS ARE TO BE RELOCATED TO THE PROPOSED ROADWAY.
4. ALL NEW SANITARY SEWER AND WATER MAINS ARE TO BE 18" DIA. WITH 15' COVER.
5. ALL MANHOLES ARE TO BE 48" DIA. WITH 15' COVER.
6. ALL WORK IS TO BE DONE IN ACCORDANCE WITH THE STANDARD SPECIFICATIONS FOR HIGHWAY CONSTRUCTION, LATEST EDITION, AS PUBLISHED BY THE MICHIGAN DEPARTMENT OF TRANSPORTATION.

STENWYK THRALL ARCHITECTS INC.
35 LAFAYETTE N.E., GRAND RAPIDS, MICHIGAN 49503
PROGRESSIVE ENGINEERING CONSULTANTS
OF GRAND RAPIDS, INC.
2920 FULLER N.E. GRAND RAPIDS, MICHIGAN 49503

CONCORD MALL
ELKHART, INDIANA
SERVICE ROAD
AREA NORTHEAST OF YELLOW CREEK

| DATE | ISSUED FOR |
|---------|----------------|
| 5-10-72 | OWNER'S REVIEW |
| | |
| | |
| | |
| | |
| | |
| | |
| | |
| | |
| | |

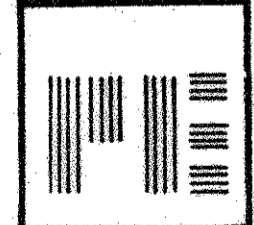

FILE NO.
7202-7

DRAWING NO.
U.8